Markets

Stocks: Higher; year-end rally gets belated start. Bonds: Quiet; governments higher. Cotton: Irregular. N. Y. Stocks, 2,820,000; N. Y. Bonds, $3,690,000.

THE ATLANTA CONSTITUTION

For 88 Years the South's Standard Newspaper

Colder

Fair and colder Saturday. Sunday, fair and slightly warmer in afternoon. Saturday extremes: 26 and 42. Extremes Sunday, 26 and 50. Friday's extremes were 35 and 47.

VOL. LXXXVIII, No. 167 | TEL. WA. 5050 | ATLANTA, GEORGIA, SATURDAY MORNING, DECEMBER 31, 1955 ★★★★★ | 20 PAGES | Price Five Cents

RALPH McGILL

Just Before The Sugar Bowl

NEW ORLEANS, La., Dec. 30. Here in the old quarter, the Vieux Carre, a voice seems to whisper at every corner, "Once upon a time . . ."

The Vieux Carre is not French, but Spanish.

The town the French built burned in March of 1788. It was, by all accounts, more or less a squalid town of wooden buildings, thrown up on the ill-drained, crawfish land.

The Spanish rebuilt it nearer to the heart's desire. They brought architects, and good ones. They knew the beauty of arches, and heavy masonry, of tile roofs, yellow and red, of patios, gardens, and balconies with lace-like wrought iron. They made a stately city of it, did the Spanish. But the people were French, with a small infusion of a type later to be called "Americans." They kept it French. So it is the Vieux Carre. There is not too much of it left. Always one who is sentimental with a sense of history is shocked to find how much of the old quarter is gone, or changed.

Bourbon

It is not that Bourbon street has become a stretch of cheap bars, jazz bands and strip-tease joints for those curious customers who do not seem to be able to drink unless there is a brassy, seminude woman parading on a small stage behind, or by the bar. Actually, while it is tawdry and cheap, save for the prices, it is not too far off the beat of the really old town—the one that burned . . . and of the one that came back in the great days of steamboating.

If one goes deep enough there is still much of the old quarter, beautiful in old bricks, and arches, doorways, patios, iron work . . . and history. The Spaniards built well, and with beauty. But the erosion of "progress" eats away at it, a little bit every year.

One can capture some of the old history sitting on a bench on Jackson Square—the Place d'Armes. I can remember when a young man came with a football team, 35 years ago, and wandered there to sit on a bench thinking of Jean LaFitte's feet having been there . . . and of the great reception for Andrew Jackson after the Battle of New Orleans . . . the Place d'Armes must then have been something to see.

The Spaniards built there a cathedral, a new Cabildo, and a monastery. . . . They are there now. In the dim, musty old cathedral, reeking always of many candles daily burned there for the repose of souls (and by tourists for good luck), one can imagine its glory when Spanish grandees and great ladies went to Mass.

Where the great seigneurs and dons strolled, now wander the tourists, cameras at ready. The old town houses now are antique shops, restaurants, flophouses and studios. And mixed with the tourists one also sees the quarter's Bohemians, odd young men and women, pale imitators of the expatriates who gathered in Paris during the '20s, pallid disciples of the Existentialist movement.

The voices keep saying, "Once upon a time . . ."

France

Once upon a time France was entrenched in Canada. And they sent the great La Salle down the Father of Waters to its mouth. They dreamed of a great empire and they figured, correctly, that forts along the river would hold it if they were all well manned . . . and supported. In 1697 the courageous Iberville was sent over to colonize Louisiana—a vast area of land later to make up almost half America. (Today a shaky France seeks to hold to her African possessions.)

After the Seven Year War, and the Treaty of Paris, the powers cut it up. Louis XV ceded the river to Great Britain, also the Port of Mobile, all the east bank of the Mississippi, save New Orleans. Spain ceded Florida to Great Britain, including the never-conquered fort at St. Augustine, the Bay of Pensacola, and vast stretches of territory.

In 1800 Louisiana passed back to France in another treaty. Napoleon, needing money, sold it to Thomas Jefferson. The Congress objected. He bought it anyhow—and made us a nation. The conservatives called it "Jefferson's folly." It was December 20, 1803, the United States took possession—almost exactly 152 years ago.

Now, it's almost time for the 1956 Sugar Bowl game.

Griffin Rebuffs Attack on Buying As a Jury Guess

Gov. Griffin Friday declared the Fulton County Grand Jury's condemnation of state purchasing procedures was based on "pure speculation."

He said that to his knowledge the jury didn't send a single member to investigate a single agency of state government.

The governor challenged the jury to be specific, and promised he would act upon specific information—not rumors.

THRASHER, MILLICAN

George A. Campbell, assistant foreman of the grand jury, said State Auditor B. E. Thrasher Jr. and Sen. Everett Millican of Atlanta, vice chairman of the Legislative Economy Committee, appeared before the jury. He said he didn't know whether a committee visited the State Capitol.

The jury said it had heard accusations of gross misuse of tax funds in purchases of "practically everything used by the state."

It called upon the state to "confine its purchases to established business institutions," saying it had heard of a number of so-called "brokerage firms which appear with each incoming administration to sell supplies and equipment to the state." The jury called on the Fulton delegation to initiate a review of state purchasing laws during the January session of the Legislature.

PUBLICLY CRITICIZED

While it is not known what Thrasher and Millican told the jury, these two officials have publicly criticized purchasing practices of some state agencies. Thrasher has done so in audits, following his review of records. Millican has expressed himself during sessions of the Legislative Economy Committee, as it probed into state operations.

Griffin released this statement Friday a day after the jury returned its presentments:

"To my knowledge, the Fulton County Grand Jury did not send a single member of that body to investigate any department of state government. Any presentment made by the grand jury on that basis is pure speculation.

"RECORD IS OPEN"

"I am not interested in assumptions or general rumors in the operation of the state government. I welcome constructive criticism at all times, and every record of state government is open for inspection at all times.

"If there is any knowledge of wrong-doing by any employe in state government, I would like to be the first to know. Let the jury be specific and give chapter and verse. This can only be done after investigation, and I will act accordingly as chief executive."

State To Buy Oil Yearly By Contract

The state will begin buying lubricating oil on an annual basis, letting contracts through competitive bids.

This was announced Friday by State Purchasing Agent Lawton Shaw. Members of the Legislative Economy Committee had said the oil could be obtained cheaper if bought in large quantities annually through competitive bids, instead of frequent purchases of small amounts through negotiations.

Shaw also announced action on other items on which the Purchasing Department has been criticized by legislators and grand juries.

However, the purchasing agent still opposed Atlanta Sen. Everett Millican's suggestion that gasoline be bought on an annual basis through competitive bids. Shaw said it would cost the state too much to install storage tanks.

Shaw announced that he will ask Georgia Tech chemists to conduct tests on paint with a view to enabling the state to buy center-line highway paint at a lower cost.

Sen. Millican, vice chairman of the Legislative Economy Committee, had reported that South Carolina and other states obtain paint for center-line road marking cheaper than Georgia does. Shaw said Georgia buys a superior grade of paint. However, Shaw Friday said he will ask

Continued on Page 3, Column 6

Fulton Insists GIs Pay Car Tax With Tag

Chief deputy tax collector Standish Thompson said Friday that Fulton County will "insist on servicemen paying taxes like anybody else" after they purchase Georgia license plates for their cars.

Thompson said the 1940 Soldiers and Sailors Relief Act exempted servicemen's automobiles from property taxes in states where they were temporarily assigned, provided they bought tags and paid taxes in their home states.

He said "we take the position that the serviceman is not entitled to the protection of the Soldiers and Sailors Act" when he does not comply with its terms by purchasing license plates in his home state.

Thompson said Atty. Gen. Cook's office had issued a private opinion that Georgia counties couldn't collect automobile property taxes from servicemen.

The tax collector said, "We will sell tags without requiring payment of the tax first, but we are going to require them to pay the tax afterward."

Thompson said members of the armed services had been advised to pick their own test case to establish the law in a "friendly" suit.

Six Duck Hunters Saved as Boat Wrecks, Sinks

SOUTHWEST HARBOR, Maine, Dec. 30 (AP)—The Coast Guard and Air Force teamed today in a thrilling race against time and tide to rescue six duck hunters after their 32-foot motor boat, Able Mable, was wrecked on a ledge in Somes Sound.

The Coast Guard brought two ashore in a 40-foot launch.

The other four were saved by an Air Force helicopter as the rushing tide was climbing over the rocks, submerging them two hours after the rescue.

A Coast Guard boat freed the Able Mabel, but a hole had been torn in her hull and she promptly filled as she was being beached.

Staff Photo—Bill Young

MEDAL WINNER GIVES MOTHER BIG HUG

Patricia Ann Strickland, Mrs. Lionel H. Strickland

SHE'S MURPHY HIGH GIRL

Due Medal for Saving Mother in Plane Fire

A national honor for bravery awaits 14-year-old Patricia Ann Strickland of 87 Wyman St., SE, who rescued her mother from a burning airplane.

U.S. Atty. Gen. Herbert Brownell Jr. announced Miss Strickland's selection for the coveted Young American Medal for Bravery. Hers is the only award for 1954.

Patricia Ann, a student at Murphy High School, was only 12 years old when she saved her critically injured mother after a plane crash in May 1954.

Her father, Lionel H. Strickland, an Atlanta police officer, was landing a small plane carrying Patricia Ann and Mrs. Strickland when it crashed and burst into flames.

FATHER PERISHED

The girl was thrown clear of the flaming plane but returned to drag her mother clear. She tried to go back after her father but was restrained by observers. Her father died in the wreckage.

"I'm so thrilled and excited I don't know what to do," Mrs. Strickland said when informed of the selection.

Brownell praised Patricia Ann for her "rare courage and valor." He said, "It is a privilege to participate in the selection of Miss Strickland for an award established by the nation to honor the best in American youth."

CONGRESS MEDAL

The medal was established by Congress in 1950 to honor boys and girls under 18 for great bravery.

Those on the selection committee were J. Edgar Hoover, FBI director, chairman; J. Lee Rankin, assistant attorney general, and G. Frederick Mullen, Department of Justice director of public information.

Gov. Griffin nominated Miss Strickland for the award.

The medal will be presented at an undetermined date.

Miss Marilyn Haar of Savannah is the only other Georgian to ever win the medal. She won it in 1953.

Dalton Jury Urges U.S. Probe West

DALTON, Dec. 30 (AP)—A federal investigation of the activities of Don West, Georgia poet, professor and preacher, was suggested today by the Whitfield County grand jury.

West in the past has been accused in official records of Communistic activity — a connection that he has repeatedly denied. He is now listed as a minister here of the Church of God of the Union Assembly and is editor of The Southerner, a monthly publication.

JURY STAND

The grand jury in a special report sharply criticized West for what it said was failure to cooperate with the jury when called in an investigation ordered by Judge J. H. Paschall of Calhoun in his October charge to the jurors.

Its report said:

"The grand jury did not go further into this matter, feeling that such an investigation should be referred to federal authorities. However, the grand jury does want the public to be aware of the fact that Communist activities may be going on in our own home community and all of us who love America and our way of life should ever be watchful that communism does not infiltrate and spread into our community.

ELLIJAY MAN

"By direction of the grand jury, the foreman and two other members will appear before the January 1956 grand jury to urge that they continue the investigation of Communistic activities in our community."

West, 47, a native of Ellijay, could not be reached at once for

Continued on Page 3, Column 8

26-Low Forecast But '56 Will Bow On Warmer Note

Fair and colder is the weatherman's prediction for Atlanta Saturday.

And the forecaster says it will continue cold Saturday night here as 1955 bows out. However, he adds that the first day of the new year should bring warmth to chilled Atlantans.

"Fair and slightly warmer in the afternoon" is the Sunday prediction.

Saturday extremes are expected to be 26 and 42. Extremes Sunday should be 26 and 50. Friday's extremes were 35 and 47.

Noon Today Deadline For Tuesday Wants

Noon Saturday is deadline for want ads in the combined edition of The Journal and Constitution Monday and both newspapers Tuesday.

The Want Ad department of The Constitution and The Journal will be closed Saturday afternoon and all day Monday to give employes a long New Year's weekend.

Peaceful Liberation Of Red Satellites Still U.S. Goal, Ike Replies

White House Rips Back at Khrushchev

By W. H. LAWRENCE
The New York Times News Service

KEY WEST, Fla., Dec. 30—The White House reaffirmed today the intention of U.S. foreign policy to achieve the successful, peaceful liberation of "captive peoples."

A strong answer to Nikita S. Khrushchev, Soviet Communist Party leader, was approved jointly and fully by President Eisenhower and Secretary of State Dulles.

They did not dignify the Soviet leader by answering him directly themselves. They spoke instead through White House press secretary James C. Hagerty, who cleared his statement word for word with the President and Dulles.

PEACEFUL LIBERATION

"The peaceful liberation of the captive peoples has been, is, and, until success is achieved, will continue to be a major goal of United States foreign policy," said Hagerty.

U.S. foreign policy, said Hagerty.

The White House answer was contined to Khrushchev's angry complaint that the Christmas messages from the President and the Secretary of State, broadcast to the peoples of Eastern Europe promising them eventual peaceful liberation, "in no way accord with the spirit of Geneva."

RECORD CLEAR

Hagerty cited the Geneva conference record, which he said made it "abundantly clear . . . to the Soviet leaders that the "spirit of Geneva" could not and did not involve any relaxing of the peaceful purpose of the United States to achieve liberty and justice for the oppressed peoples of the world."

The American response did not touch on other criticisms of U. S. foreign policy by Khrushchev. There was no reference at all to his rejection of Eisenhower's proposals for steps toward disarma-

Continued on Page 3, Column 7

Associated Press Wirephoto

PHONED SOS—PUEBLO, Col., Dec. 30—The cry "Mommy's on the floor," spoken by Charles Finkenstadt, 2½ years old, probably saved the life of his mother, who fell unconscious in their home from a heart condition. Youngster played with telephone until special operator connected him with fire department first-aid squad. Mother was hospitalized.

Family's $3,200 For Educating Children Is Gone

Herbert Roskind Friday told police he and his wife had been saving $20 each week as a fund to help pay for the education of their children.

He said the money was placed in a closet of the home at 1094 Berkshire Rd., NE, and the closet was locked.

On Dec. 21, Roskind said, the fund totaled $3,200. When he went to make the regular deposit Friday, the money was gone, he told police.

Allege Law Violated

CHAMBERLAIN, S.D., Dec. 30 (AP)—Authorities charged today that the law was violated when Joe His Law, 55, was stabbed by his daughter, Lucille His Law, 26.

Bill To Ask Guns Barred To Children

BRUNSWICK, Dec. 30 (AP)—Two south Georgia shooting incidents this week have prompted Glynn County Rep. William Killian to prepare a bill aimed at preventing injuries in use of firearms by children.

Killian said he will offer the measure in the coming General Assembly.

He added that the bill would prohibit persons under 16 years of age from carrying or using shotguns or rifles of .22-caliber or larger unless accompanied by a parent or responsible adult.

Killian said he believes there has been increasing sentiment for such a measure for some time.

One youngster was killed and another injured in separate gun incidents last Monday.

Dennis Smith, 12, of McIntosh County was killed when his .22-caliber rifle sent a bullet through his head while he played with two friends.

Christopher Carson, 6-year-old Brunswick boy, was shot in the stomach by a .22-caliber rifle while he played with an 11-year-old brother, who received the weapon for Christmas. He was seriously wounded.

Patrol Girds To Stop Deaths; Traffic Kills 4

The state patrol Friday threw its full strength onto Georgia highways with the avowed purpose of "preventing a bad situation from becoming worse" over the New Year holiday weekend.

Two persons died Friday in traffic before the official holiday count began at 5 p.m. Two other deaths were reported from crashes Thursday night, pushing the state fatality toll to a new record high of 1,027.

The previous high was in 1952 when 1,008 were killed.

GRIM CANVAS

However, Georgia was not alone in the grim traffic picture. In Chicago, the National Safety Council estimated the 1955 death toll at 38,500—the highest in 14 years and 5,000 more than the 33,417 U. S. military personnel killed in 37 months of the Korean War.

During the day before the holiday began, the patrol investigated 72 highway crashes, including two deaths and 16 injuries.

Deaths reported Friday were Berry Chapman, 51, of 1515 Elleby Rd., SE, who was killed in an auto-train accident in Clayton County, and John Davis Vann, 70, of Tullahoma, Tenn., killed in a car-tractor-trailer crash near Cassville in Bartow County.

TRAIN CRASH

Clayton County police said Chapman was killed at about 8 a.m. when the car he was driving was struck by a train at Butler's crossing on the Rex-Morrow road. He was alone in the car.

Vann was fatally injured when the auto he was driving was involved in collision with a tractor-trailer on U. S. Highway 41 near Two-Run Creek just north of Cassville, the patrol said. His wife, Mrs. Ethel Vann, was ad-

Continued on Page 3, Column 8

Science Council To Vote by Mail On Plan To Snub Segregated Cities

By KATHERINE BARNWELL

The council of the American Association for the Advancement of Science voted here Friday to submit by mail to all council members a resolution against holding future meetings in segregated cities.

As the week-long meeting of the AAAS in Atlanta came to an end, the council deferred a vote on the segregation resolution on the ground it is "a national—not a regional—matter."

Since only 87 of the council's 325 members (representing 265 scientific societies) were present, copies of the resolution will be mailed to the entire council membership next week.

Results of the mail ballot will be announced about two weeks later.

A motion to table the anti-segregation resolution was defeated by 51 to 30 votes. A motion to postpone action until the next annual meeting in New York was defeated by 50 to 37. The motion to submit the resolution to members by mail ballot was approved 72 to 13.

About 5,000 persons attended the meeting here at the AAAS—world's largest scientific organization. But one section, the anthropologists, boycotted the meeting because of segregation in Atlanta hotels and restaurants. None of the scientific sessions here was segregated.

The council passed a resolution thanking the Atlanta hosts at the AAAS meeting for "their outstanding co-operation and assistance" in planning and holding sessions here.

Dael Wolfle, AAAS administrative secretary, said it was the council's feeling that problems of discrimination are "not restricted to the South—but come up all over the country."

The resolution said the AAAS is a democratic association in which no one is barred from election or "limited in his service because of race or creed."

AAAS objectives of free scientific discussion and exchange of ideas "cannot be fulfilled if free association of the members is hindered by unnatural barriers," the resolution stated. It did not specifically mention segregation, but Dr. George W. Beadle, AAAS retiring president, said it is "pretty clear that it is referring to racial and religious discrimination." He said he would vote for the resolution.

Dr. Beadle said about a half dozen organizations had submitted resolutions urging a stand against segregation at AAAS meetings.

Photo of Cobb Stabber Found on Slain Chum

By KEELER McCARTNEY

An argument between friends flared into violence Friday, resulting in the stab death of one Cobb County youth and the arrest of a second on a murder charge, officials said.

Robert Lee Doster, 18, of Austell, died of three stab wounds in the heart, Cobb county Coroner Luther A. Morris said, and a neighbor, Clark Gibson, 18, was held in the slaying.

Doster's body was found in an abandoned rock quarry on the Paper Mill road near Austell. A picture of himself and Gibson was in his wallet, Morris said.

The youths lived across the street from each other near the quarry. Morris said he had been informed a group of 'teen-agers had gathered at the place where Doster was residing and were dancing.

An argument developed between Doster and Gibson, witnesses were quoted, and one invited the other out to the rock quarry. Morris said he was told that Gibson wore an Army-type pistol belt that contained a knife.

After reaching the quarry, Gibson was quoted as saying, he took off the belt containing the knife and laid it aside. Officers said Gibson told them Doster dived for the knife and a struggle in which Doster was stabbed ensued.

Gibson returned to the residence sobbing and asked that the Roy Davis funeral home be notified to pick up the body of Doster, Morris said he was told. He said the youth then asked to be driven to the Austell police department, where he surrendered.

The investigation was conducted by Morris, Cobb Sol.-Gen. Luther Hames Jr., and Cobb Det. Albert Bagley.

Inside Today

BRITISH COURT Jordan with $9 million aid — Page 2

DARING PENSION loss, vet clings to Socialists — Page 2

Annie Lou Hardy	13
Billy Graham	8
Business	14-16
Calvin Cox	4
Charles Allen	4
Church News	8
Classified Ads	16-19
Comics	10, 11
Crossword Puzzle	11
Dr. Van Dellen	10
Editorial Page	4
Financial News	14-16
Harold Martin	4
Jumble	10
Leo Aikman	4
Obituaries	16
Ollie Reeves	11
Society	13
Sports	5-7
Star Gazer	10
Television and Radio	15
Theater Programs	7
Weather	16
Women's Features	13

British Court Jordan With $9 Million Aid

Seek Firmer Ties After Riots Balked Alliance Against Reds

LONDON, Saturday, Dec. 31 (AP)—Britain today announced an expanded program of financial aid for Jordan, where riots last week upset plans for the little Arab kingdom to join the British-sponsored Baghdad Pact.

A government statement said this country will give Jordan at least 3,350,000 pounds—$9,380,000—in loans and grants during the coming financial year to develop its economy. British economic help during 1955 totaled 2¼ million pounds.

The increased British contribution appeared aimed at strengthening political and military ties.

RELATIONS STRAINED

Jordan, once part of Palestine, has been regarded as one of Britain's most dependable Mideast allies. But its relations with Britain earlier this month suffered a severe setback.

Britain sought vainly to persuade Jordan to join the new Baghdad grouping of Britain, Iraq Iran, Turkey and Pakistan in a defense alliance along Russia's southern borders. Although the Foreign Office has refused to comment officially on the situation, diplomats here and in Washington have said the British action was taken against the advice of the U.S. State Department. The Americans reportedly warned the step would serve only further to deepen the disunity of the Arab world. Egypt, Saudi Arabia and Syria all bitterly oppose the Baghdad Pact and so of course, does the Soviet Union.

ANOTHER WARNING

Informants here reported also that the British Embassy in Amman advised the Foreign office against any premature effort to bring Jordan into the Baghdad Pact. Egyptian and Saudi Arabian influence on Jordan were said to be too powerful to ignore at this time.

Gen. Sir Gerald Templer, chief of the imperial general staff, led Britain's effort to bring Jordan into the Baghdad Alliance.

The breakdown of the Templer mission left a trail of violence and political turmoil. Jordan leaders have raised sweeping demands for revision of their country's defense treaty with Britain. Under this treaty Britain pays something like 22 million dollars a year for the upkeep of Jordan's armed forces. In return she gets air and land base rights plus key posts in command of Jordan's army.

GAVE 10 JETS

Britain recently gave Jordan 10 Vampire jets to help form an air force. This gesture and the increased financial aid were intended to make clear that Jordan can rely on continuing British support so long as it plays ball. The gestures have been timely. Egypt and Saudi Arabia have hinted they might match Britain's aid program if Jordan stays out of the Baghdad Pact.

The British Treasury statement today said Jordan's "revised five-year plan of economic development" was examined here during recent financial talks. It added Britain has promised to go on "cooperating with Jordan to the fullest extent practicable."

Berlin Reds Drop Canal Ban Threat

BERLIN, Dec. 30 (UP)— East German Communists backed down today on their threat to block passage of barges carrying vital supplies to isolated West Berlin.

The Reds informed barge operators that permits to transit canals into Berlin would continue to be recognized. The decision calmed fears that the old permits might lose their validity Jan. 1.

SATELLITE DEMAND

East Germany, after it was granted sovereignty by Russia, had demanded East-West German talks on a ministerial level regarding use of Soviet zone canals to supply Berlin with goods from the West.

Communist propagandists backed up the demands with warnings that barge permits would be no good in 1956, thereby cutting off an important supply route.

West German Traffic Ministry officials confirmed the Communist turnabout today. The permits will not expire Dec. 31.

FIRMNESS CREDITED

Observers here believed the West's determined reaction to threats against Berlin caused the Reds to change their plans. Western officials had threatened to retaliate with an embargo on trade shipments to East Germany.

In another indication of Communist backtracking, West Berlin Deputy Mayor Franz Amrehn told a news conference that the Soviets were not treating East Berlin as a part of East Germany.

Amrehn expressed the opinion that the Soviets would not attempt to nullify four-power agreements on Berlin. Despite frequent references to East Berlin as the capital of sovereign East Germany, he said, the Soviets are not treating the Soviet sector as an integral part of the German Democratic Republic.

Matsu Blow Seen as Red Guns Bark

TAIPEI, Formosa, Dec. 30 (AP)—The Chinese Communists and Nationalists exchanged artillery barrages today in what may be a prelude to an invasion of the Matsu Islands outpost.

The shelling was reported at Quemoy, southernmost Nationalist position just off the Red Chinese port of Amoy, and at Kaoteng, outpost for the main Matsu defenses above Formosa's northern tip. There were no reports of casualties.

ARTILLERY EXCHANGE

It was the third consecutive day of artillery action in the Matsu area. Nationalist China leaders flew to the island today to inspect defense fortifications. They said Communist preparations portended a possible invasion of Matsu and a rekindling of the Formosa crisis.

In Washington, Army Secretary Wilber M. Brucker said today he saw no indication of an impending Communist attack on the islands when he made his recent Far Eastern inspection trip. He conceded that his impression is not shared by the Nationalists. He described artillery duels of the past as "just harassing fire."

BERLIN VIEW

East German Premier Otto Grotewohl warned in Berlin that the Chinese Communists are ready to fight for the return of Formosa to "the motherland." Grotewohl just returned from a three-week "friendship" trip to Red China, North Korea, Outer Mongolia and Moscow.

Nationalist President Chiang Kai-shek said in a year-end message that the struggle against Red China is entering a "showdown stage."

HOW CHRISTIAN SCIENCE HEALS

Station WAGA (590 KC) | Sundays 9:15 A. M.

Associated Press Wirephoto

LEGLESS VETERAN FIRM AT LOYALTY HEARING

James Kutcher Won't Give Up Socialist Party Membership

Daring Pension Loss, Vet Clings to Socialists

WASHINGTON, Dec. 30 (AP)—James Kutcher, a veteran who lost his legs in World War II, said today he will not give up his membership in the Socialist Workers party even if keeping it means the loss of thousands of dollars in government compensation payments.

Kutcher freely admitted under oath to a Veterans' Administration hearing board that he has been a party member since 1938. The organization has been placed on the attorney general's subversive list.

But the Newark, N.J., veteran said he does not regard the party as working against the interests of the United States.

And he denied under oath having made statements the VA board charged might cause him to lose his $329-a-month compensation and other benefits.

CLINGS TO PARTY

Kutcher said he believes in a "Socialist society with planned production for use instead of profit."

This, he said he feels, would actually be in the best interests of the United States. He said his party does not advocate violent overthrow of the government, and declared the Communists are "very bitter opponents of ours."

At the outset of the session, the board told Kutcher it had evidence he aided Communist China and North Korea by his activities in this country during the Korean War.

It turned down Kutcher's plea that he be confronted with the witnesses against him, holding this would be contrary to a directive issued by President Eisenhower barring disclosure of certain information in the executive department of the government.

SUPPORTS PARENTS

It was in response to questions from his own attorneys that the 43-year-old veteran declared he will continue with his membership in the Socialist Workers' party no matter what the VA decides about his pension.

Kutcher said he will stick with the party even though the $329 a month he now gets helps support his elderly parents as well as himself.

But Peyton H. Moss, conducting the hearing, said no decision could be reached today. He recessed the hearing, saying it will take some while before the transcripts of the proceeding and other evidence can be studied sufficiently for the committee to reach a decision.

Money Packs His Coffin at Gypsy Burial

TEXARKANA, Tex., Dec. 30 (UP)—Three hundred gypsies from 20 states buried a clansman today in a coffin which undertakers said was filled with money.

Not only was there money inside the coffin, but the mourners also threw money on top of the coffin for five or six minutes after it was lowered into a grave in Sacred Heart Cemetery.

The body in the coffin was that of Miller Groffo, 43, of Jacksonville, Fla., who died of a heart attack while passing through Texarkana Wednesday with his family.

Relatives and clansmen were summoned to the funeral and 300 of them arrived from points as far away as New York, California and Florida. Though nearly all had big cars, they didn't spend any money on hotels.

They camped in and around the funeral home, sleeping on grass and the carpets and bringing in sandwiches, food and drinks which they ate where they slept.

Undertakers, who couldn't move them out, said they filled the space in the coffin that wasn't occupied by the body with paper money and coins. The idea was to pay Groffo's passage to the hereafter.

Soviet Tariff Blocks His Gifts to Kinsmen

WINNIPEG, Dec. 30 (AP)—Lazer Picker of Winnipeg reports five gift parcels he sent to the Soviet Ukraine at a cost of about $5 each in postage are being returned because his relatives there couldn't pay duty on them. Officials wanted his sister to pay 200 rubles ($50) duty on an old hat, she reported in a letter.

Faure Backs Off Charge Newsreel Bribed Officer To Shoot Moslem

PARIS, Saturday, Dec. 31 (AP)—Premier Edgar Faure's lame duck government admitted early today there appeared to be no evidence to sustain its charge that a newsreel cameraman bribed a gendarme to shoot down an Algerian Moslem.

Premier Faure took cognizance that the picture-making incident was shaping up into what may be a decisive issue in the Jan. 2 national elections.

In a speech at Dole, in his home district near the Swiss border, he said the Aug. 20 outbreak in Algeria created sentiments of revolt, but nothing could excuse the subsequent shooting of the Algerian by the gendarme.

'A murderous gesture contrary to all regulations and all instructions," Faure called it.

Faure said he would pursue the matter Monday—in election day.

He protested that the incident had not been brought to governmental level earlier and is now "the object of exploitation in the final hour of the election campaign."

Former Premier Pierre Mendes-France, seeking to return to power in a bitter race with Faure, had made the incident a hot campaign issue earlier in the week.

This was how the situation grew into a major embarrassment for Faure almost on the eve of the elections:

The government, through the Ministery of Interior, charged Thursday that Frenchman Georges Chassagne, 34, Algeria correspondent for Fox Movietone News, an American firm, bribed a French gendarme in order to get the picture.

Early yesterday Chassagne flew from Algiers to Paris, where he vigorously denied what he called "scandalous accusations against my company and myself."

An official of the Interior Ministry — which is under Faure since he is also acting as interior minister — said Chassagne had been charged with corrupting a civil servant.

But Chassagne told newsmen he knew of no official charges placed against him.

"I never asked for any posing of pictures," Chassagne declared. "I never saw the gendarme before. I have never seen him since and I certainly never bribed any gendarme."

Chassagne's statement put the government in the position of backing up its charges against him or retracting.

Jacques Duhamel, top staff aide for Premiere Faure, hustled over to see Chassagne personally last night at the Movietone Paris offices. Chassagne would say only that they held a purely private talk. The Interior Ministry kept silent.

But early today Faure's office had a so-called authorized source tell the French News Agency that the bribery accusation "does not seem to be corroborated" by the investigation in progress.

GUARANTEED PERFORMANCE — SCHUKRAFT'S FLORISTS — 24-HR. PHONE SERVICE PLaza 8-2684

Probers Say Reds Paid Off Matusow

WASHINGTON, Dec. 30 (AP)—The Senate Internal Security subcommittee charged today that a Communist "brain trust" paid Harvey M. Matusow to recant his testimony against alleged Reds, and that Matusow lied when he recanted.

The subcommittee, headed by Sen. Eastland (D-Miss), recommended a federal grand jury investigation of what it called an "apparent conspiracy to obstruct justice." It also recommended contempt of Congress prosecution of others, and disbarment of four New York lawyers whom it did not name.

One subcommittee member, Sen. Hennings (D-Mo) has said the report contains "a number of basic matters and conclusions with which I am forced to take exception."

WHO'S WHO

The subcommittee is composed of Sens. Eastland, Hennings, Olin D. Johnston, (D-SC), McClellan (D-Ark), Daniel (D-Tex), Jenner (R-Ind), Watkins (R-Utah), Welker (R-Utah), and Butler (R-Md).

Its findings and recommendations were set forth in a report to the Senate Judiciary Committee on 12 days of public hearings last spring in which it explored for the reasons behind Matusow's reversal.

Matusow swore he had lied for profit as a "professional witness" against alleged Communists, both in court trials and in congressional investigations in the earlier 1950s. He already has been sentenced by a Texas federal judge to serve three years in prison for contempt of court, based on his recanting of testimony which helped convict Clinton E. Jencks, a West Coast labor union official, on perjury charges. Matusow is at liberty on bond pending an appeal in this case.

EASTLAND'S EXPLANATION

In releasing the report, Chairman Eastland said in a statement:

"The subcommittee has every reason to believe that Matusow had been telling the truth in his testimony all along until he fell into the hands of Communists last October (October 1954) and, for 30 pieces of silver — that is, for a little money and notoriety — betrayed his own country to the Communist conspiracy."

The subcommittee expressed disbelief in Matusow's statements that he was telling the truth and relieving a troubled conscience by repudiating his testimony against 244 persons.

It called his turnabout, particularly the publication of his book "False Witness," an "audacious attempt to throw a monkey wrench into the machinery of the Department of Justice in Communist cases."

Arabs Claim Twin Attack By Israelis

JERUSALEM, Israel, Dec. 30 (UP)—Israeli forces attacked an Egyptian position twice with automatic mortar fire today, killing one Arab and wounding two others, an Egyptian spokesman in Gaza said.

The attacks were made near Khan Younis in the tense Gaza strip area. Two Palestine Arabs who happened to be passing the position were wounded in the first attack.

A short time later, the Israelis re-opened the fire and killed another Palestine Arab who was tilling the land near the outpost, the Egyptian said. He added that Egypt protested the attacks to the United Nations.

Maj. Dan Gov, Israeli spokesman, reported today that Israeli troops forced back an Egyptian patrol which tried to raid Israeli territory near Beairy, east of the Gaza Strip, Wednesday night. there were no Israeli casualties, Gov said.

Plastic Phone Poles Predicted for 1956

NEW YORK, Dec. 30 (AP) — A chemical company executive predicts that plastic telephone poles will "become a reality" next year and someday will be commonplace throughout the country. Herbert Mason Jr., administrative vice president of Reichhold Chemicals, Inc., made the prediction in a yearend statement.

Miss France Judges Booed, To Let Angry Crowd Choose

NICE, France, Dec. 30 (AP)—Howled down by irate spectators when they tried to choose "Miss France of 1956," nervous beauty contest judges today decided to leave the tricky decision to the public.

The crowd jamming the movie house shouted "swindle" when the panel chose blond, 18-year-old Maryse Fabre last night. So the judges said the 21 long-limbed contestants would present their charms again tomorrow and everyone could vote.

Among the contestants will be Miss Fabre, who held the title for 45 minutes until the crowd began tearing up the place. She broke down in tears when the decision was annulled but said she would try again.

The crowd was indignant because it couldn't see the contestants very well and felt the judges had failed to take audience applause into consideration.

ICC Orders Freight Rates To West Cut 16-29 Pct.

WASHINGTON, Dec. 30 (AP)—Interstate Commerce Commission today ordered railroad freight rates cut on many shipments to, from and within the Far West. The action was in line with the ICC's years'-long approach toward a measure of national uniformity on freight rates.

While the Western cuts are to go into effect by next June 1, the rates will still be somewhat more than comparable charges in the East and will not necessarily mean an end to the familiar notice in advertisements: "Slightly higher west of Denver."

The ICC ordered reductions ranging from 16 to 29 per cent on transcontinental freight moving to and from the Far West. Items affected are what are known in the industry as class rate freight, principally processed articles.

Also, a general revision of charges was decreed for freight moving within the Far West.

Altogether, the total reduction was estimated at 10 million dollars a year.

Some rates inside the territory, principally where the railroads have reduced rates to meet truck competition, will remain the same.

Many years of maneuvering lay behind today's action.

SINCE THE CIVIL WAR

Ever since the Civil War the South has complained that the national freight rate structure favored manufacturers in the Northeast.

To combat the situation the Southern Governors Conference was organized in 1930. Western governors joined the campaign and the ICC opened class rate investigations in 1939.

In 1952, the ICC made class rates uniform from the East Coast to the Rocky Mountains. It then took up the case of the area beyond — Washington, Oregon, California, Nevada, Idaho, Utah, Arizona, Montana, Wyoming, New Mexico and Western Colorado.

AN INTERIM ORDER

The ICC told the transcontinental carriers and those within the Far West, in effect, to get prepared for reductions and to submit their suggested schedules. Today's order followed, based in large part, what the carriers suggested.

Today's rate order was described as an interim one. The commission said it will continue its study to determine what should be the West's permanent rate relationship to the rest of the country.

Freight rates in the mountainous West, where there are long stretches of scarcely populated areas, have traditionally been higher than elsewhere.

Hogs, Cotton Push Down Farm Prices

By WILLIAM M. BLAIR

The New York Times News Service

WASHINGTON, Dec. 30—Farm prices continued to decline in the month ended Dec. 15, falling 1 per cent to make farm prices 7 per cent below a year ago, the Department of Agriculture reported today.

As a result, the parity ratio dropped one point to 80 per cent of parity. This was the lowest level since September, 1940. It was six points below Dec. 15, 1954. The pairty ratio measures the relationship between prices paid to farmers and prices farmers must pay for goods and services.

COSTS STATIC

The cost of production and living supplies purchased by farmers remained unchanged during the month.

The department's report said continued declines in prices received by farmers for hogs, cattle and cotton lowered the index of prices received for the month. The mid-December index at 223 per cent of a 1910-14 average compared with 225 in November and 239 in December, 1954.

CROP INDEX

In its report, the department said the index of prices received by farmers for crops rose 1 per cent in the month ended Dec. 15 while the index of livestock and livestock products fell 3 per cent.

Prices received for eggs, fruit, corn and tobacco rose during the month. Hog prices, main concern of administration farm planners in recent weeks, dropped from 12.2 cents a pound in mid-November to 10.6 cents a pound Dec. 15. Hogs were 17 cents a pound a year ago. Beef cattle prices were down 13.5 cents against 14.1 cents Nov. 15 and 15.2 cents a pound in mid-December last year.

(Copyright 1955 by The New York Times Co.)

Athlete 1st Male In Med Corps

PHILADELPHIA, Dec. 30 (UP)—Sheldon Saffren, 23, a former high school and college basketball star, became the first man to enter the Army Medical Specialists Corps today.

The unit, formerly known as the Women's Medical Specialists Corps, was composed entirely of women until today.

Saffren, who captained the basketball team at West Chester (Pa) State Teachers College, was given his gold bars as a second lieutenant at the University of Pennsylvania. His wife, Irene, was among the witnesses.

Saffren, a physical therapist, will leave Sunday for duty at Ft. Sam Houston in Texas.

358 MORE EATING DAYS 'til CHRISTMAS

GREETINGS

DURING 1956 RESOLVE TO VISIT:

DAVIS FINE FOOD CAFETERIA

39 Marietta St. (Between Broad and Forsyth Sts.)

Open 'til 8 Every Night

FREE PARKING: After 5 P.M. Daily and on Sunday for Lunch and Dinner in the new garage operated by Central Parking, Inc., in new Fulton Bank Building.

3 Quints Home, Find Papa Ailing

CALLANDER, Ont., Dec. 30 (UP)— Three of the Dionne quintuplets came home laden with presents for a New Year's family reunion today and found their father an ailing man.

Annette, Cecile and Yvonne arrived at the palatial family mansion just before dawn after an all-night, 400-mile drive over snowy highways from Montreal. The fourth and frailest of the surviving quints, Marie, was left behind, resting with friends.

The father, Oliva, who had been expected to reprimand them for breaking away from the family group, and their mother met them warmly with hugs and kisses. But the warmth of the welcome was tempered by the state of their father's health.

FATHER'S CONDITION

Papa Dionne was reported to be suffering from a heart condition. Officials at North Bay Hospital said he had been there for three weeks recently for treatment of high blood pressure and had come several times for heart examinations.

Reporters who saw Dionne Thursday and today reported he looked much older than his 52 years. His hair was much grayer and his face lacked color.

After greeting their parents, the 21-year-old quints ate a big breakfast and went to bed to make up the sleep lost on the long ride through sub - zero temperatures. This afternoon they got up and joined the family.

LONG TALK

A close friend said the three girls had a long talk with their father, who earlier this week sternly reprimanded them for breaking away from the family and failing to come home for Christmas.

The friend said the girls were concerned over their father's health and kept up a light-hearted chatter to cheer him up.

"We think everything will be happily settled," the friend said. "There was no real fight in the family. It was only that the parents were concerned that the girls were being wrongly influenced by outsiders."

He added the quints were expected to leave for the return trip to their bachelor girl apartment in Montreal Sunday night.

The trunk of the car in which the quints came here was filled with gaily-wrapped presents which they will give other members of their family on New Year's Eve in the French-Canadian custom.

IS EVERYTHING PICKRICK?

The Man With a Plan says:

Charles collects autographs...

...but not from Movie Stars

He might even have yours . . . if you've ever been to see Charles Black or other members of his department at First National. Charles will tell you that with First National's personal signature loan, you just pay $6.16 for every $100 you borrow. Folks agree with Charles: why pay more?

See The Man With a Plan at First National if you need money for any purpose. He'll give you prompt service with no red tape.

THE FIRST NATIONAL BANK OF ATLANTA

THE First NATIONAL BANK

Offices:

Five Points, Peachtree and North Avenue, N. E., West End, Decatur, Brookwood, Buckhead, Stewart-Lakewood, North Avenue at Piedmont (Auto-Bank), Atlanta General Depot

Malay Reds Face A War Speed-Up

The New York Times News Service

SINGAPORE, Dec. 30—The military campaign against the Communist terrorists in Malaya will be stepped up immediately as a result of the breakdown of the Baling meeting yesterday.

In a broadcast to the nation tonight, Chief Minister Tengku (Prince) Abdul Rahman said, "The war must be intensified until one or the other must give in, and it is certain I will not give in and betray the Malayan people."

His new stand against the Malayan Communists was given immediate backing by Lt. Gen. Sir Geoffrey Bourne, director of operations in Malaya. Bourne issued a statement saying the time had arrived for the people of Malaya to fight back and help the security forces to finish off the Communists quickly. "It can be done," he asserted.

As the first step toward accelerating the government's drive against the Reds, Tengku Rahman announced that the amnesty declared on Sept. 9, 1955, will be withdrawn on Feb. 8, 1956. The amnesty was designed by the Chief Minister himself to win over the terrorists.

NO HALF MEASURES

It has to be abandoned, he said, because his government and his party now are convinced that "no half measures will ever bring an end to this struggle which has been going on for the last eight years."

Tengku Rahman reviewed the main points of the two-day peace meeting with Ching Peng the Communist leader. Then he added:

"Our ideologies clashed violently. The Malayan Communist party's ideology is an ideology of violence and hatred while ours is one of peace and good will. Their's is a foreign movement directed from without and has very little support from within. On the other hand, ours is a powerful Malayan nationalist movement backed by the people of the country. It is obvious that their ideology and ours cannot exists side by side.

POINTS OUT CHINA

"What happened in China, Korea and Viet Nam is an indication as to what would happen here. The issue is clear. Either the Malayan Communist party surrenders or I surrender. I will not surrender, and therefore the Malayan Communist party must surrender."

Tengku Rahman said he had no intention of meeting the Communist leader again "unless the Communists indicate beforehand they desire to see me on the ground that they want to make a full and compete surrender."

Earlier at a luncheon of the Ceylon Club of Serangor, the chief minister said he will sail New Years Day for London, not to fight for the principles of self-government but to arrange details for the transfer of powers from the British to his government. The principles, he added, have been agreed on and he expects to achieve self-rule by Aug. 31, 1957.

(Copyright 1955 by The New York Times Co.)

Use Up Salk, Time Ideal, States Urged

WASHINGTON, Dec. 30 (AP) — Surgeon General Leonard Scheele today urged all states to push ahead with their antipolio campaigns, using up available supplies of Salk vaccine as rapidly as possible.

"This is the ideal time for vaccinations," he said in a statement.

"The safety and effectiveness of the vaccine are now well established. Injections should be given as soon as vaccine is available in local areas in order to assure protection to as many children as possible before the next polio season starts."

MIDSUMMER CRISIS

The incidence of infantile paralysis is usually highest in midsummer.

A new U.S. Public Health Service report indicates that more than half the Salk vaccine shipped to private physicians and health departments has not been used yet. Use of the vaccine within six months of production is recommended, although officials say longer storage does not affect safety.

On the whole, Scheele said, distribution and use of the vaccine appears to be proceeding in a reasonably satisfactory manner.

MASS SHOTS

He added that some accumulation is necessary to prepare for mass inoculation programs and build up a reserve for second shots. New York and California, reported to be holding almost one fourth of the unused vaccine, are both getting ready for mass vaccination programs.

In a report based on estimates from 36 state and territorial health officers, the Health Service said about 45 per cent of the vaccine shipped out under the voluntary control program prior to Nov. 30 had been used by that date.

Most states are limiting their inoculation program to children between the ages of 1 and 14, and expectant mothers. Others make all persons under 21 eligible for shots.

4-MONTH FIGURES

Preliminary estimates indicate that about 3,200,000 cubic centimeters of vaccine have been administered in the 36 areas from July 31 through Nov. 30. Each cc. represents one shot.

About seven million cc., or 70.6 of all the vaccine shipped under the voluntary control program up to Nov. 25, had gone to the 36 areas. The Health Service said this indicated about 45 per cent of the shipments had been put to use.

All this is apart from the free inoculation program conducted earlier in the year by the National Foundation for Infantile Paralysis.

Canada Toll, 2,591

TORONTO, Dec. 30 (AP) — A Canadian Press survey showed today that 2,591 persons were killed in Canadian highway traffic accidents up to Dec. 23 this year. In all of 1954, 2,586 were killed.

No Fun to Eat when you have Sour Stomach

but handy TUMS neutralize excess acid fast!

If you suffer from acid indigestion, try this top-speed way to relieve heartburn, gassy fullness. Just eat 2 Tums after meals—or whenever you feel upset. Tums neutralize excess acid almost before it starts. Can't over-alkalize. Always carry Tums in pocket or purse. Get a handy roll today!

So economical—only 10¢ a roll
8-roll pkg. 25¢

EAT LIKE CANDY TUMS 10¢ FOR THE TUMMY

"On The Spot" Relief For Acid Indigestion

NLRB Tabs 300 Posts 'Sensitive'

WASHINGTON, Dec. 30 (AP) — Chairman Boyd Leedom of the National Labor Relations Board said today 300 NLRB field jobs were classified as "sensitive" because of congressional "clamoring" about security.

The board's decision to include the 300 jobs in a category that will subject them to more thorough security examination was announced last night. The examinations will include an FBI check.

Sen. McCarthy (R-Wis) said on Nov. 2 that the NLRB is "literally honeycombed" with Communists or suspected Communist sympathizers. He said he had uncovered "facts which, if true, established the existence of a currently functioning Communist cell."

The House Committee on Un-American Activities will conduct a hearing on the charges next month. McCarthy urged a Senate investigation, but the Senate Investigations subcommittee voted to let the House committee take over.

Leedom said it had been felt that the board's security system had weeded out any subversive elements within the agency.

Associated Press Wirephoto

COURT ACTION DEFERRED IN HUGE THEFT

Miss Minnie Mangum (Left) Is Freed in $25,000 Bail

Bail Frees Woman in Million Fraud As Tipoff Is Credited to Fired Aide

NORFOLK, Va., Dec. 30 (AP) — Bank examiners continued today to try to fit together the jig-saw puzzle of Minnie C. Mangum's accounting system to find the total of a nearly million-dollar swindle blamed on her by the building and loan firm she helped operate for 28 years.

The plump 52-year-old spinster was free on $25,000 bail while the reputation she enjoyed because of her generosity to church, charity and friends crumbled about her.

Miss Mangum was charged with the theft of $100,000 over the past 12 months. But the president of the firm she served in the hiring-and-firing job of assistant secretary-treasurer said the shortages probably would show another $800,000 over the past five years.

COURT DELAYS

Preliminary court action against her was deferred today at the prosecutor's request when the case was called in Police Court. The hearing was rescheduled for Feb 7 to allow time for completion of the complicated audit now in progress.

The chief examiner, John F. Harbison of Greensboro, N.C., said "the complete absence of internal control" was what revealed to examiners that everything wasn't in good order at Commonwealth Building and Loan Assn., one of the largest in eastern Virginia. He went on to explain that by this he meant one person had too much access to the books and records.

Others close to the investigation said a Navy wife fired by Miss Mangum as "a trouble maker" had a bearing on the investigation. Mrs. Esther Marie Cannon, fired by Miss Mangum only a couple of months after she was hired, was back on the job today. An argument between the two women while auditors were in the bank—reportedly over the disappearance of an account card—was given as a factor.

INFORMED AUTHORITIES

It was reliably reported Mrs. Cannon, who had previous banking experience, contacted federal officials after her discharge. Miss Mangum had said she liked to hire untrained girls and train them her own way.

Roy Phillips, the firm president, said Miss Mangum admitted last week she had taken money from the firm over a number of years and employed a complicated system of keeping accounts in balance.

He said she had restored about $200,000 in real estate, cash and bonds to the firm since the shortage was uncovered. The real estate included her own modest bungalow in Portsmouth where she lived with a blind sister, Maude, and seven other houses.

The woman's penchant for lavish gift-giving, to needy and favored friends and relatives, continued until the bubble burst. On Dec. 22, court records show she transferred three Bayside lots valued at $15,000 to a relative.

Miss Maude Mangum, the blind sister, talked with a reporter today at the home where she has lived with Miss Minnie for 37 years.

"That girl is innocent," she said. ". . . My sister has been wonderful to me."

She said she, Minnie and her mother had lived together until her mother's death earlier this year and her sister had devoted a great deal of care and money for medical attention to her invalid mother.

Cut Cables Here Stump Bell Official

No progress has been made in determining who cut the two telephone cables connecting Atlanta and Austell Thursday night, Southern Bell Telephone and Telegraph officials said Friday. A spokesman for the company said there has not been any labor trouble lately.

Both cables were severed, one on Hollywood road, NW, and the other near 10th street and Hemphill avenue, NW. Both were on utility poles.

Service to several hundred customers was knocked out, but replaced by early Friday morning, the company reported.

A report of the cutting was made to police.

A coaxial cable between Atlanta and Birmingham was damaged Friday when a tractor dug it up near Villa Rica. The service was rerouted, officials said.

The coaxial cable contained television, radio, government, teletype and telephoto circuits.

Parker H. Norton Heads Nelms Lodge

Parker H. Norton is the newly elected worshipful master of Nelms Lodge No. 323, F. & A. M., in Smyrna.

Other new officers are: William M. Arrowood, senior warden; Benjamin F. Morris, junior warden; Harold L. Dison, senior deacon; Almain H. Rakestraw, junior deacon; Daniel B. Conner, senior steward; Robert E. Cadle, junior steward; John Tatum, treasurer; Leslie M. Camp, secretary; R. C. Byrd, tiler; and James P. Cranshaw, chaplain.

CITY HALL NEWS

Atlanta $2½ Million In Black at Year-End

By HERMAN HANCOCK

The Atlanta city government ended the year 1955 with a cash carryover totaling $2,514,340 and operated for the 17th consecutive year without borrowing any money to finance current operations.

Mayor Hartsfield, Finance Committee Chairman Ralph Huie and Compt. Earl Landers announced the carryover late Friday as books were closed for the year.

Schools will get an additional $439,185 from the city for December and together with funds from the state will push the unexpended school funds to an estimated $1,200,000 for the year.

Hartsfield and other city fiscal leaders emphasized that the carryover will be utilized to pay operational costs of the city until 1956 collections begin to meet demands.

"It can by no stretch of the imagination be classified as a surplus," Hartsfield said. "It will go immediately into the 1956 budget to help pay operational costs."

The 1956 carryover contrasts with $2,217,908 brought forward from 1954 into 1955. Huie said the budget was purposely made a little tight to build up a fund to absorb an expected $800,000 money shortage in 1956.

Huie said a reduction in taxes on accounts receivable will cut 1956 revenue from that source an estimated $370,000; additional funds needed for pensions will cost another $311,000, and amortization of the $2,000,000 in revenue certificates for airport improvements will cut receipts from the air facility another $125,000.

"We simply had to anticipate these losses and provide a cushion," Huie said. "We think our fiscal operations are on a sound basis, and we plan to keep them there."

The city expended $24,229,000 for all purposes in 1955, slightly more than in 1954.

In former years accounts receivable have been taxed at the rate of $3 per $1,000 valuation, but the figure will drop to $1 per $1,000 valuation beginning next year.

New Water Project

Waterworks Manager Paul Weir Friday released figures showing Atlantans used 20,554,800,000 gallons of water in 1955 and collected $5,401,000 from all sources.

He emphasized that the projected 20-million-gallon-a-day, $6,500,000 water purification plant at the River pumping station must be built and financed by raising the ceiling on the authority to issue revenue certificates.

At the present time the limit is 20 per cent of receipts. Weir wants it raised to 30 per cent. Water sales amounted to $4,904,000 for the year as against $5,650,072 for 1954. However, no water discounts were allowed in 1954 but they totaled $746,000 for 1955. Weir also said drought conditions in 1954 were responsible for more water consumption.

He reported that 89 miles of new water mains were laid, 4,082 new meters installed, 16,328 new citizens served, and 670 new fire hydrants were installed in 1955. The department sent out 1,179,000 water bills, made 400,000 laboratory tests to insure purity of the water, and expended $1,825,000 for operations.

Husband Says No as Police Proffer Wife

Two Atlanta patrolmen Friday agreed with a husband's complaint.

Ptl. R. M. Clark and R. M. Lane said they discovered a woman walking down the center of new Marietta boulevard forcing traffic to go around her.

They stoppend and asked what the trouble was.

She said she was going home to her husband and six children. The patrolmen placed her in the police car and drove her home.

But the husband wasn't overly impressed with their good deed for the day.

"Take her back downtown," he was quoted. "She only makes trouble."

Whereupon, the officers said, the woman seized Clark's hand and bit it, then kicked his shins and scatched his face. After being placed back in the police car, they said, she kicked Lane in the head.

At city jail she was booked on charges of being drunk on the street, cursing, assault on an officer and violating pedestrian rights.

WOODROW WILSON COLLEGE OF LAW

NIGHT CLASSES BEGINNING JAN. 9TH

Write or phone for catalog. 203 Healey Bldg., Atlanta, Georgia WAlnut 3661

Dalton Jury Urges U.S. Probe West

Report on Reds Hits at Georgian

Continued From Page 1

comment. But last August he declared to a reporter: "I'm not a Communist. I'm a Christian, a humble follower of Jesus Christ."

The Daily Worker at times has referred to him as a Communist Party member and organizer. In Washington in 1952, a witness before a Senate subcommittee accused him of trying to infiltrate the Boy Scouts with communism.

West, then farming in Douglas County, called this testimony "lousy lies." He said that 20 years earlier he wrote a poem for the Daily Worker, Communist organ, and had been "a Communist then," but was not a Communist any longer.

SCHOOL CHIEF

West taught English briefly in 1946-48 at Oglethorpe University, Atlanta, and was at one time superintendent of schools at Lula, Ga. He was active in the Henry Wallace-for-President campaign in 1948.

He is author of a book of poems, "Clods of Southern Earth," which had a big sale several years ago.

The grand jury report said West invoked the Fifth Amendment in refusing to answer questions put to him to determine "whether there was activity in our county which would be detrimental to all our people."

REPORT CONTINUES

The report went on:

"We wish to state that this body recognizes the right of any person, including the editor of The Southerner, to invoke the aid of the Fifth Amendment to the Constitution of the United States whenever any answer to a question asked by this group might tend to incriminate such person. We wish to point out that this grand jury is a legally constituted agency of our government with a duty to represent and protect the rights of all citizens in our county, including the editor of The Southerner. This being the case, we feel we have the right to expect the full co-operation of all law-abiding citizens who are interested in the welfare of our community when called before us as witnesses. We did not receive this cooperation from Don West, editor of The Southerner."

The jury also commended Mark Pace, editor of the Dalton News and the Dalton Citizen, who called upon the jury to investigate West.

Judge Paschall is scheduled to convene court here Jan. 16. He was in court today at Cartersville.

Chicago U. Dean To Be Folsom Aide

KEY WEST, Fla., Dec. 30 (AP)—President Eisenhower today picked Dr. Lowell T. Coggeshall, University of Chicago educator, to be a special assistant to Secretary of Welfare Folsom.

Coggeshall, 54-year-old Republican, will specialize in health and medical affairs. The university is granting him a leave of absence from his post as dean of its biological sciences division, which he has headed since 1947.

The President, convalescing here from his heart attack, will send Coggeshall's nomination to the Senate when it reconvenes next week.

He succeeds Dr. Chester S. Keefer, who has resigned.

The White House said Coggeshall will review the health and medical programs of the Department of Health, Education and Welfare, and advise Folsom "regarding improvement" of the programs.

Wesleyan Guild Sets Day Apart Program Here

The Wesleyan Service Guild of the North Georgia Methodist Conference will hold a special Day Apart program at Atlanta First Methodist Church at 10:30 a.m. Jan. 7.

Theme for the day is "We Would See Jesus." Speakers will include Mrs. Arthur J. Moore, Dr. Mack Stokes and Mrs. J. C. Thoroughman.

All members of the Wesleyan Service Guild or the Women's Society of Christian Service in the North Georgia Conference are invited to participate.

Iraq Hits at Bribers

BAGHDAD, Dec. 30 (AP)—Iraq has set up a committee of three Cabinet ministers, and four ex-premiers to study legislation for reducing bribery and misuse of influence.

Aims To Free Satellites Peacefully, Ike Replies

Continued From Page 1

ment as "nothing more than military intelligence."

The Hagerty statement had immense domestic political considerations in addition to its effect on relations with other countries of the world.

On the eve of 1956, in which a President and new Congress will be elected, the Republican administration welcomed the opportunity to reaffirm its support of eventual freedom for the peoples of Eastern Europe.

This was a favorite campaign slogan for the President and Dulles in 1952, who charged, in effect, that the Democratic Administrations had allowed the peoples of Eastern Europe to lose their freedom and were doing nothing to help them regain it. The appeal is certain to be repeated in the next campaign, whether or not the President is a candidate for reelection. It was believed generally to have had a major effect in swinging nationally bloc votes toward the Republicans when Eisenhower first was elected.

Hagerty took pains to point out that from the opening of the Geneva "summit" conference last July until after it ended the President reaffirmed repeatedly our desire for liberation of the peoples of Eastern Europe.

He noted that in his opening statement at Geneva, Eisenhower specifically had raised "the problem of respecting the right of peoples to choose the form of government under which they will live; and of restoring sovereign rights and self-government to those who have been deprived of them."

"The American people feel strongly that certain peoples of Eastern Europe, many of them with a long and proud record of national existence, have not yet been given the benefit of this pledge of our United Nations wartime declaration, reinforced by other wartime agreements," the President said at that time.

(Copyright 1955 by The New York Times Co.)

Smiling Christ Artist Quits Florida Jail

MIAMI, Fla., Dec. 30—Ralph Pekor, 53, of Columbus, Ga., the "old timer" whose paintings of a Smiling Christ won worldwide attention, was released Thursday from the state penitentiary at Raiford.

The shadow of possible extradition to New Mexico, which wants him to complete a life sentence as a four-time offender, still hangs over him, however.

Atty Hal Y. Maines took an application for discharge of Pekor to Circuit Judge George L. Patten in Starke and the judge ordered him released.

Pekor was sentenced to three years in the Florida penitentiary on a charge of forging checks while drunk. He completed that term last Oct. 20 but had been held on a detainer from New Mexico.

Twice, extradition papers were sent to Gov. Leroy Collins from New Mexico, but both times they were returned because of legal errors.

Three of the four charges on which Pekor was sentenced to life in New Mexico were the same—check forgeries while drinking. The fourth charge, of homicide by culpable negligence, involved a fatal traffic accident in California.

He escaped in New Mexico while he was a trusty and came to Florida.

Pekor, a former artist and motion picture illustrator in California attracted attention in the Florida prison with his paintings of a smiling Christ. They appeared in many magazines.

He has recevied requests for some 12,000 paintings and plans to open a studio in Lake Butler in an effort to fulfill the demand. He gives them to churches and individuals without charge.

State To Buy Oil Yearly By Contract

Continued From Page 1

Tech chemists to run tests to see how cheaply Georgia can obtain a satisfactory grade of paint.

The State Purchasing Department will cease requiring business people to post bonds, Shaw also announced. Shaw had rigidly enforced a regulation requiring firms to put up a $5,000 bond when they bid on supplying goods and materials to the state. Some Fulton Grand Jury members had requested the necessity of firms posting bonds.

"In the future, if a firm is low bidder and then fails to supply the state with the amount of products specified, we shall bring suit in court against it and we shall also prevent the firm from submitting bids in the future," Shaw said. "We can protect the state's interest in this way on any person who failed to carry out his contract, and it will be unnecessary to put all business firms to the trouble of putting up bid bonds."

Purchasing Agent Shaw has again refused to increase the mileage allowance for state officials and employes. For a number of years, the allowance for travel on state business has been 6 cents a mile. Shaw rejected a request of several state agencies to increase the allowance to 7 cents. He said the additional cost to the state would have been approximately $400,000 annually.

Patrol Hopes To Halt Death; Traffic Kills 4

Continued From Page 1

mitted to Howell-Quillian Hospital at Cartersville.

The truck driver, identified as James Moore, 32, of Dalton, was not injured.

William Edgar Bennett Jr., 18, of Buchanan, was killed and three other teen-agers injured Thursday night when the car in which they were riding went out of control and overturned near Buchanan, the state patrol said. Those injured included Evelyn Thompson, Elmer Brannon and Gertrude Thompson.

Another Thursday night fatality was Jesse T. Rees, 78, of Newark, Ohio, who was killed and his wife critically injured when struck by a car on U. S. Highway 41, near Cordele, the patrol said. Troopers said the Reeses had registered at a motel and were returning to their cabin from a restaurant across the highway when struck.

Meanwhile, the National Safety Council reported that the 11-month total, through November, was 34,690, and it is estimated that when final returns are in the 1955 total may reach 38,500 deaths, the highest in 14 years.

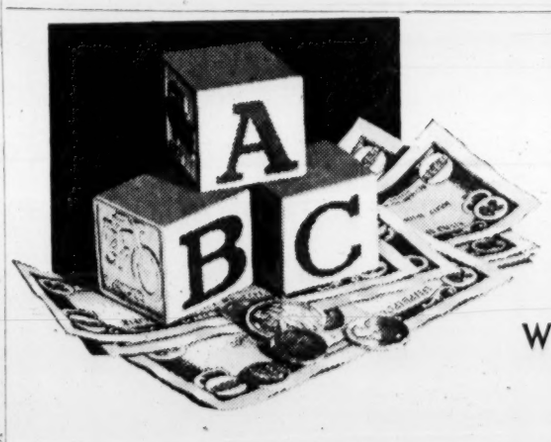

. . . as simple as A-B-C . . .

IT PAYS TO SAVE WHERE SAVINGS PAY MORE!

Whatever you want most . . . profitable savings helps you have it sooner!

3½% CURRENT RATE

GET MAXIMUM RETURNS WITH INSURED SAFETY

SAVE BY THE 10TH . . . . . EARN FROM THE 1ST!

DECATUR FEDERAL
SAVINGS and LOAN ASSOCIATION

103 Sycamore Street, Decatur, Georgia • BRANCH OFFICE: 536 Candler Road

THE ATLANTA CONSTITUTION

For 88 Years The South's Standard Newspaper

CLARK HOWELL, Publisher — RALPH McGILL, Editor

Established June 16, 1868

Issued daily except New Year's, July 4, Labor Day, Thanksgiving, and Christmas and entered as second-class matter at the Post Office at Atlanta under Act of March 3, 1879.

The Atlanta Constitution (morning), and The Atlanta Journal (evening), and The Atlanta Constitution and The Atlanta Journal (Sunday), published by Atlanta Newspapers, Inc., 10 Forsyth St., Atlanta, Georgia.

Subscription rates by carrier: Morning and Sunday or evening and Sunday, 1 week, 45c; 1 month, $1.95; 3 months, $5.85; 6 months, $11.70; 1 year, $23.40. Morning or evening, daily only, 1 week, 30c; 1 month, $1.30; 3 months, $3.90; 6 months, $7.80; 1 year, $15.60. Morning, evening and Sunday (13 issues), 1 week, 75c; 1 month, $3.25; 3 months, $9.75; 6 months, $19.50; 1 year, $39.00. Subscription prices by mail on request. Single copies: Daily, 5c; Sunday, 15c, plus 3% sales tax on sales and deliveries made within the State of Georgia.

Fulton Jury Reflects A General Opinion

The Fulton County Grand Jury has urged the General Assembly to review and possibly revise laws governing state purchases at its forthcoming session.

The jurors were critical of state purchasing methods in a broad sense only. No particular names or transactions were mentioned. Special targets of the presentment were the brokerage concerns which apparently are formed on changes of administration by friends of the new administration with the purpose of selling goods to the state.

The jury's presentment was delivered the same day as State Auditor B. E. Thrasher's critical report on lax purchasing methods by the Jekyll Island Authority. Certainly, the weight of evidence is that current procedures are costing the taxpayers of the state a pretty penny, though there is no proof that any laws have been broken.

The jury notes that "accusations of gross misuse of the taxpayers' money in the purchase of practically everything used by the State of Georgia have been made, coupled with insinuations of 'payoffs' and 'kickbacks.'" It urges every effort be made to get the full facts.

There have been many accusations, but the irregularities all fall under the category of "alleged."

As a result of these accusations an atmosphere of suspicion, doubt and cynicism is growing concerning the conduct of the state's business.

Governments, like private businesses, need occasional shakeups and reorganizations to prune out the deadwood, get rid the anachronisms and generally clear the air.

It has been more than 20 years since Georgia's government has had a thorough and complete shakedown and shaking out. One is due right now, not only for economy's sake but for the benefit of taxpayer morale.

* * *

Gen. Marshall, at 75, Is Growing in Stature

Gen. George C. Marshall is 75 today. Living in retirement at Pinehurst, N.C., this great American has the nation's best wishes, its respect and the affection of millions of his fellow citizens to help make it a really happy occasion.

Early in his career, the general is said to have resolved to model his life on that of Gen. Robert E. Lee. If that is true, he has succeeded. The one phrase that can best describe his life and character is his never failing sense of and "devotion to duty."

Few people in history have served with greater distinction and with greater selflessness than this quiet man whose strength has been a refuge and support for the weak, the great and the near-great.

Although primarily a soldier, General of the Army Marshall served as secretary of state, secretary of defense, as chief of staff and in many other official and unofficial capacities. For his Marshall Plan that saved Europe, he was awarded the Nobel Peace Prize.

The general's critics largely have been discredited. He has refused to become embroiled in any of the partisan disputes that extreme right wingers have used to smear him. He refused to defend himself in any of it. "I think the record (not 'my' record, note!)" he said, "is sufficient."

And indeed it is. The general's stature continues to grow and will continue to grow long after his critics have lapsed into obscurity. Harry Truman once called him "the greatest living American." He truly will go down in history as one of the greatest Americans of all time.

We join the rest of the nation and most of the Free World in wishing him a happy birthday and many more of them in the future. In doing so, we also acknowledge our sincere gratitude for his incomparable service through the years.

* * *

Driver Training Needed In Every High School

Reading the headlines about the holiday traffic toll is horrifying but there is one bright spot that offers hope for the future. Efforts at driver education in the schools are continuing.

A three-day workshop for driving teachers ended Friday at Emory University. The workshop, conducted by the Georgia Motor Club, the American Automobile Association and Emory, prepared 12 teachers who will teach high school driving to about 500 students next year.

While 500 is a small number of the total school population, they can help, if they learn to drive safely, in reducing the highway fatalities.

There are still too few schools with driver education in Georgia. Last year a total of 5,309 received expert instruction out of a total of 41,000 15-year-olds enrolled in Georgia schools. The number should be increased to include every youngster approaching driving age.

According to surveys, trained drivers have only about half as many accidents as untrained drivers. Surely that is excuse enough to extend the program to every school system in the state.

* * *

Atlantans Should Hear Dental Society Chief

Speaking at the 31st annual Greater New York Dental Meeting, Dr. Bernard C. Kingsbury of San Francisco, president of the American Dental Association, declared that New York was "unfortunate" in that the city had not elected to fluoridate water.

"The time is long past when fluoridation could be considered a 'progressive' step," Dr. Kingsbury said. "It is an integral and routine part of any complete public health program. Cities which have thus far failed to adopt the measure are simply failing in their responsibility to the public."

Would that Dr. Kingsbury could come make his speech on the steps of the Atlanta City Hall!

* * *

Eastern Should Receive Fair CAB Consideration

Eastern Air Lines has petitioned the Civil Aeronautics Board to reopen the Northeast-Southwest case and to reconsider route applications it has made to bring additional competitive air service to important cities in both of the sections affected.

Eastern is not asking the CAB to reverse its ruling which recently gave competing airlines the right to establish service between Atlanta and New York and other Southern cities. It is asking, however, that the board implement fully its policy of encouraging "vigorous competitive service to larger air transportation markets."

The petition seems quite logical and in line with the board's fundamental policy. If granted, competitive service would be established between Dallas and Ft. Worth and New Orleans and between those cities and Shreveport, Jackson, Birmingham, Atlanta and Charlotte. Certainly the Eastern request should receive full consideration.

It seems only fair that the board should grant Eastern equal opportunity to compete in areas where additional service is needed.

Meanwhile, Eastern, Delta and all other airlines could end some of the clamor for competitive service by simply providing adequate service on those lines where they have a monopoly. In other words, they should attempt to see that equipment and service are as good on the latter as on routes where there is competition.

* * *

Russians Are Busily Building Their Navy

While Russian politicians continue to rattle the sword in almost daily pronouncements against the West, the Russian navy quietly continues to increase the size of the world's second largest fleet.

Speaking in Washington, Adm. Arleigh Burke, chief of naval operations, has reported that since the close of World War II Russia has built more cruisers, destroyers and submarines than the rest of the world combined.

The Russian aim, according to Admiral Burke, is to concentrate on the type ships and planes which might prevent our forces from reaching any shores the Russians might control. Submarines are a particular pet of the Russian Navy. According to the latest estimates, the Red fleet now has more than 400 of these wicked undersea craft.

From home bases Russia can slip her underwater fleet into the Atlantic, the Pacific, the Black Sea and the Mediterranean. Submarines are equally valuable for defensive or offensive purposes. They can block advances by the Western navies, and they can try to drive a wedge between the United States and her European allies as the Germans so nearly did in the last two great wars.

All reports indicate Russia is turning out new planes and new ships as fast as she can. Already she ranks number two in sea power. There is no doubt that she would like to be number one.

London Reviewe

In extreme cases national boundaries have been altered so many times that people who have never moved from their birthplace have nevertheless lived in different countries.

One tombstone in a graveyard in Prague bears this epitaph: "Here rests Josef Schmidt who was born in Austria, lived in Czechoslovakia, died in Germany, yet never left his native city, Prague."

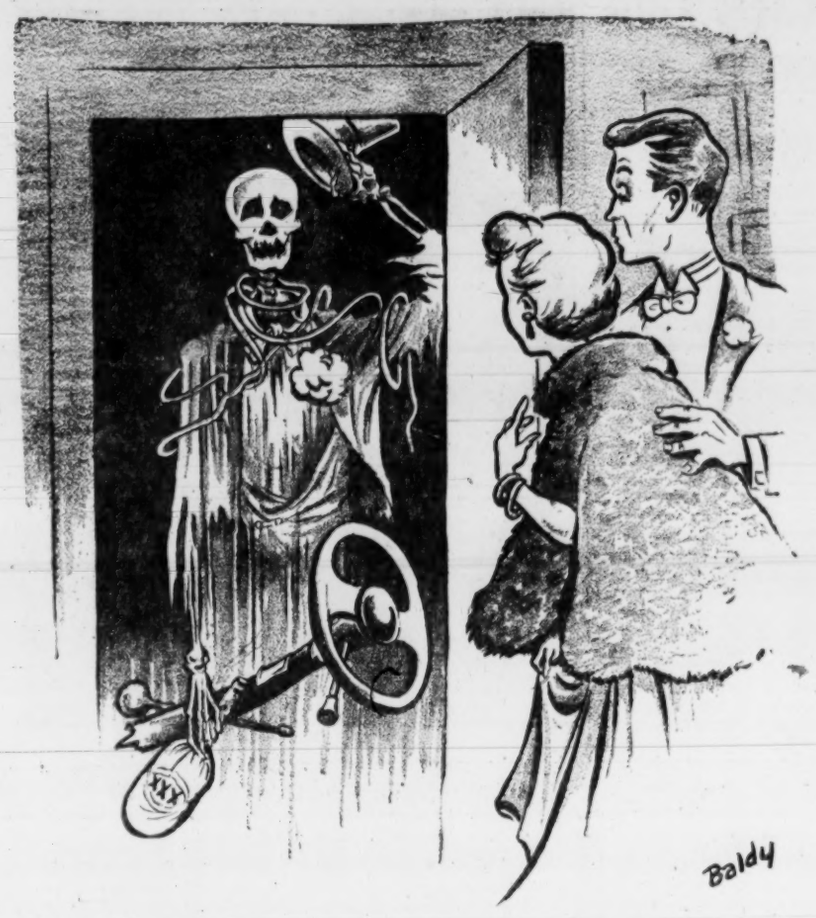

'Come On, Folks, It's New Year's Eve!'

Pulse of the Public

Why, Oh Why Hasn't Medicine Been Able To Do Something About the Common Cold?

Atlanta—I am suffering from the "common cold." I realize that my ailment is not unusual and that thousands of other red-nosed, watery-eyed Atlantans are sniffling and coughing along with me, but this realization does not make me one whit the less miserable. I cannot taste even leftover holiday fruit cake which is a favorite of mine, and I even will miss the great moment when the stroke of midnight ushers in the New Year on account of being lost in a sneeze.

I probably will miss three days work. The company will survive my absence I am sure but just imagine what would happen if everybody caught cold at once. The Russians could descend on this country and take over and for my part the way I feel now they would meet no resistance.

Seriously, you'd think considering all the man hours lost and minor misery due to the "common cold" that medical men would have discovered a sure cure or preventive vaccination for colds by now. I hope some scientist will do so soon and I will lead the world in beating the path to his door.

CYRUS MAYNARD.

* * *

The Governor's Gifts Arouse a Question

Atlanta—Although this is the season in which our minds are tuned to happy thoughts of out fellow man, I was shocked to read the article which listed some of the "presents" Gov. Griffin had just received from various state employe groups.

The value of the "gifts" appear to be in excess of $3,000 and I presume the cost was taken care of by "voluntary" donations from state employes.

Considering the modest salaries paid the rank and file of state employes, the high cost of living and especially the extra burden of Christmas expense under which these employes are staggering, I think that it is improper for our wealthy governor to accept gifts of such value. Such a practice is reminiscent of the "Deducks" for which Huey Long was infamous.

Just how "voluntary" do you think the donations to the fund to purchase these gifts were?

JOHN R. PATTON.

The Constitution welcomes expressions of opinion from readers for publication in this column. All letters are subject to editing to conform to length, libel laws, grammar and good taste. Since space is limited, letters must be kept short—200 words or less.

GOP Hopefuls Urged To Enter the Race

Atlanta—I can see no good reason why any ambitious Republican cannot enter any primary of his choice without waiting for word from the President. If the President later decides to run, such a candidate can withdraw and may even promise to do so.

Under the circumstances he would not be indicating hostility to the President by offering his name. On the other hand, he would not be justified in making either open or veiled criticism of the President for not making his own plans public at this time.

REALIST.

* * *

Should State Endorse Toll Road Projects?

Atlanta — In his pre-election speeches Gov. Griffin has said that there would be no toll roads in Georgia. Since that time the state has been burned by one of the worst droughts in history.

Towns and cities without industry or military installations have been hard hit. The farmers are having a real depression and they need more than loans for seed to recover.

The immediate construction of super highways through these areas would provide wages for farmers now destitute. Such new traffic arteries would attract new industries.

The construction of such toll roads would be made with private capital. It would cost the state nothing, but could be a source of income.

Gov. Griffin would be justified in changing his mind about toll roads.

J. J. ROSS.

The Dahlonega Nugget

State Should Take Pride In Walter George's Record

Now that Sen. George has announced his intention to be a candidate for re-election in 1956, the voters of Georgia will be faced with a decision of great importance to the nation as well as the state.

Next to President Eisenhower, George is the most influential man in the U.S. government today.

He is, in fact, the greatest man who has ever represented Georgia in the Senate, if greatness is measured by accomplishment.

It would take a new senator at least 20 years, even if he had George's ability, to attain the influence now wielded by the senior senator.

George is the only man in the Senate who can fill every seat with his colleagues and the galleries with spectators when it becomes known that he will make one of his rare policy speeches.

George is much more than a "voting" senator. He often originates U.S. policy, and he is so highly respected that not only the Senate but the executive often follows his lead.

One could go on endlessly enumerating reasons why Georgia should return Sen. George to Washington next year, but the clincher, in our opinion, is this:

George is the only man in Congress who can at this time keep U.S. foreign policy on a bipartisan basis. He is the only man so highly respected by both parties that he can form a foreign policy "bridge" between the Democrats and Republicans. The stakes here are high; nothing less than the issue of war or peace.

Philadelphia Evening Bulletin

The city fathers of Los Angeles invested $10,000 in a citywide survey to find out just how much the Angelenos know about their own affairs.

Seventy per cent of the citizens, it turned out, don't know the name of their councilman. Fifteen per cent can't even name their mayor.

But as politicians, the councilmen may find that the $10,000 was well spent. For it reveals that 60 per cent of the people don't know what a bond issue is; 50 per cent don't know the meaning of a "balanced budget." If the voters don't care, why should their politicos?

Leo Aikman

The Lady Was Playing It Safe

According to L. C. Smith Jr., of The Summerville News, a little old lady walked into a grocery store up near Shinbone Ridge last Dec. 31 and bought hog jowl and black-eyed peas. There's nothing unusual about that. Many people buy jowl and black-eyes for New Year's Day. But with the little old lady, the explanation was lengthy, if not downright interesting.

Said she: "This is for my New Year dinner. I always eat them for New Year because it means good luck in many ways. Something good always happens to me, and I wouldn't miss them for anything. One year I found a 10-dollar bill next day and another time I found a hen's nest with 12 eggs, and still another time Aunt Hannah sent me her wrist watch, and I could tell more and more of good things happening.

"I believe in all the old signs. I wouldn't pass under a ladder. I run from black cats. When my nose itches I always get company. When I drop my knife at the table, a starving tramp knocks on my back door. I never use No. 13 in anything. My coffee cup's grounds made the figure 99 and I firmly believe I'll live to be that old. So, good luck for me with my black-eyed peas and hog jowl!"

One takes it for granted that the same lady will have her Christmas tree down by midnight tonight and that she will burn a bough before she shoves it into the garbage can. Beth Williams of Quitman advises that the tree up on New Year's brings bad luck, but a piece of it burned insures good luck in the new year.

Beth says, too, to save some of those black-eyed peas and put 'em in a pint jar together with a dollar bill. For every pea saved you are supposed to have that many dollars left over at the end of the year.

This is no guaranteed formula but if you'll leave the dollar bill in the jar with the peas you won't be broke at year's end. That's for sure.

* * *

SHORT SUBJECTS: City driving is said to cut the life of the automobile muffler by 25 per cent. If it does that to mufflers, think what it does to horns! . . . The prefix, "vice" as in vice president comes from the Latin "vicis" meaning "turn" or "stead." Hence, it has come to mean "in place of," "substitute" or "spare." . . . The steel worker, irked at an associate wearing the metal hat, said, "Just because you're wearing that hub cap, don't get the idea you're a big wheel."

Harold Martin

Santa's Visit Turns Homes To Museums

I don't know how it is at anybody else's house, but my house looks like a museum—a combination automobile, airplane and maritime museum. And I haven't seen my 9 o'clock last Sunday morning—except when he comes downstairs to show off proudly a new model he's just built.

There must have been 40 of these little kits under the tree for him. He loaded them all in his arms and took off for his room and he stayed there all Christmas Day, not even coming down for meals and far into the night. Finally after I yelled upstairs a dozen times, telling him to go to bed, and got that old "Innaminute" routine, I eased up there very quietly to see what fascinating thing could have kept him away from his food and from the TV and from the outdoors where other kids were skating and shooting air rifles and kicking footballs around all day long.

He was bent over his desk with a frown of concentration on his face like I'd never seen there before. He was fitting the last pieces on a model of a sailing ship, a slim sleek schooner with a thousand tiny spars and a spider web of rigging.

All around him were the results of his long day's labor. Tiny automobiles of ancient style, with brass radiators and little bulb horns . . . sleek jet airplanes, a half dozen of them, made of balsa in perfect scale, so true in aerodynamic form that when you sail one across the room it really wants to fly. And ships, ships, ships, from black pirate craft with a Jolly Roger at the foremast head to a stout old seagoing tug that floats in the bath tub, with a little anchor on a chain and a tiny skipper in a pea jacket at the helm. There were a dozen of them, all finished, sanded, smoothed and painted.

It takes patience and fine meticulous work carried out with the greatest care to build these little models and fit them together properly, even if they are precut.

And I'm proud to see him absorbed like this, so engrossed in his work that he does not even want to eat. For half the secret of being happy in life, I think, is to find something you like to do and then to do it the very best you can. And it doesn't hurt a youngster at all to learn that there's just one way to do a thing and that is to do it right.

Charles L. Allen

New Year Heralds Creation of Earth

My favorite text for the new year is the opening words of the Bible, "In the beginning was God." All creation began with God. "And the earth was without form, and void; and darkness was upon the face of the deep. And the spirit of God moved upon the face of the waters." All life began with God and all life moves forward with God.

What a marvelous way to interpret life. Is there really any other adequate interpretation? God is the Great Initiator. So I want to begin the new year where the universe began—with God. Some people will begin the new year otherwise. Some are persuaded that the year ought to begin with a bottle and a headache. That's traditional, they say. But they can't begin with God in their soul and fuzziness in their head. A tradition as old as life itself is to begin with God in the heart, soul and mind.

Some people will begin with revelry and noise. Balloons will break and colorful horns will be blown. Yet the seriousness of life in these days of trial and anxiety will drive wiser men to their knees where in quiet and peace they will possess their souls.

I don't wish to minimize the joyfulness of the new year's arrival for we should surely share the thrill of expectancy and the cheer of new opportunity which the new year brings. But our joy ought always to be genuine and founded deep in our faith and trust in God.

The great religious genius of the Hebrew people is understood not only in the first four words of their Sacred Book but in their continuing experience with God. Joshua, speaking to the legion of faithful followers, considered God as the thought of the uncharted journey which lay before. When the officers had said to the people, "Ye have not passed this way heretofore," Joshua added, "Sanctify yourselves: for tomorrow the Lord will do wonders among you" (Joshua 3: 4-5). Joshua seemed to imply that the wonders depended upon making sacred life and its purposes. Later he again challenged his followers: "Fear the Lord, and serve Him in sincerity and in truth. . . . Choose you this day whom ye will serve. . . . As for me and my house, we will serve the Lord."

Thousands of persons will be in church the first Sunday of the new year. There in the hush of reverent scenes they will open their hearts and minds to God's directing. There they will begin the new year with God.

Wisconsin Farmer

The Racine County Medical Society won't allow the City of Racine to give free polio shots to 1,600 first grade youngsters. Not even if helping doctors are paid at the rate of $10 an hour. They insist that each pupil go to the doctor's office and be vaccinated at $3 to $5 a shot. That's the kind of thing that people don't like about medical associations.

Calvin Cox

There's No Award For These Stories

This is the time of year for looking back and summing up. The year 1955, held in place by 365 separate pillars of time, has come down to the last prop. One is wont to turn and survey that which has gone, the joy, the sorrow, the soaring drama, the trudging onward that is life.

It is at this time of year that the news of the past 12 months is surveyed, and across the land the editors and news service people select the Top Ten Stories of 1955. Selecting these stories is not too difficult a task. The BIG stories stick out for all to see. Everyone knows that the illness of a president, and the ravishing of a section of the country by storms and floods are events which make headlines.

Here, right now, we are faced with a much more difficult task: the selection of the Ten Smallest Stories of 1955. There is so much going on that does not shake the world that choosing the most unimportant stories is a task of tremendous magnitude. But we are going to try it, and here we go:

1. Firemen in Illinois, stumped by fire which set a tree ablaze, said in their report that the fire was caused by a squirrel smoking in bed.

2. All candidates put forward by Communist Party won in Russian elections. This is one of the Ten Smallest Stories every year. If one of the party candidates loses, look for this event to be shifted to the Big Ten.

3. A gentleman in Knoxville, Tenn., reached into his pocket for a cigarette, pulled out a firecracker, and lit it. He gave up smoking with a bang.

4. In Chicago a woman came home to find a total stranger bathing in her bathtub. Quizzed by police, stranger (total) could not recall why or how he got in tub. Police, seeing he was confused, decided he had come clean.

5. A Knoxville minister's wife asked for a divorce, saying he objected to her watching TV, to her "barbaric earrings" and to her hairdo.

6. In the sports world British writers objected, after the flooring of Empire champion Don Cockell, that American Rocky Marciano was too rough. Impression was given that it would have been more gentlemanly of Rocky if he had refrained from hitting Cockell.

7. A Virginian driving to work was astounded to see frozen fish come smashing through windshield. Car was in countryside with no water near.

8. Child perched on Santa's knee was asked what he wanted for Christmas. "I want down," child told Santa.

9. Italian actresses Sophia Loren and Gina Lollobrigida engaged in a running dispute over bust measurements. Some observers may feel inclusion of this story is indefensible.

10. British peer, after 30 years of silence, hopped up in House of Lords to make a speech about rabbits. He's now working on the second 30 years.

Chicago Tribune

Ike congratulates Norway's King Haakon on his completion of a half century reign. Haakon has had the advantage of not having to go out every four years to eat a lot of ludefish campaign dinners at $100 a plate.

Furman BISHER

Sports Editor

Direct From Atlanta 3, Ga.

NEW ORLEANS, Dec. 30 — Historical research proves that Georgia Tech has a perfect football record for the calendar date of Jan. 2. No defeats, but also no victories. It is about the latter matter that the champions of postal zone Atlanta 3, Ga., came to New Orleans Friday afternoon.

That's the only title Tech can bring to the Sugar Bowl. This group won nothing except enough games to get another invitation back to the scene of some famous crimes. It was here that the Jackets murdered West Virginia two years ago and untidily left the place littered with the bodies of Mountaineers.

Bisher

It was here three years ago that they were charged as accomplices of George Gardner's football officials in stealing a football game from Mississippi. This was an affair that came out 24-7, enough points to suggest slight superiority except in the office of William Keefe, commissioner of odds in Jefferson parish.

This year the crime occurred before Tech ever reached the scene, a national affair filmed in technicolor to record all racial aspects and hues of embarrassed faces. Thus it is supposed that on Monday afternoon, Jan. 2, Georgia Tech may hold the conference scheduled with Pittsburgh unhindered by controversial forces and return to Atlanta 3 with some sort of an entry to record under entries for Jan. 2.

The departure was orderly. Foggy but orderly. Delta Airlines disclaimed all credit for the weather in Atlanta, charged that it had been ordered by another airline. In New Orleans the Chamber of Commerce had swept the sky clean. The sun was shining brightly and an aroused little Dixieland band played "When the Saints Come Marching In," just like it must be in heaven.

—Mean John and Joe Will Get Some Work

Downtown the Georgia Tech players were roaming the streets and looking at the sights like tourists half an hour after they hit their hotel. Joe Pittard, coaching assistant, heard the Cat Girl was in town and called to make a reservation. Everything seemed to be pretty much normal, like two years ago and three.

In the matter of strategy and probable conduct of the game, both by Bobby Dodd and John Michelosen, all of it has been written; some of it with illustrations, for the most part. Pitt is a big team, short on speed, rough in the clinches. This is old. Tech is speed and quickness wearing old gold and white. The Jackets should win on this. This is old.

Pitt is no West Virginia, no overworked, over-confident troup of coal miners. This was determined when the Panthers worked over the Mountaineers and relieved them of this trip back in November. The match has some of the old bowl character, for Tech and Pitt have Rose Bowl entries in their diary. The East is pleased with the contest, and while the thing is attracting the race-baiting set like flies around a livery stable, this geographical interest is part of the meat of the issue.

There will be nothing dramatic in departure in Tech's pursuit of affairs Monday afternoon. The Jackets will run the ball. They've heard of the two ends, Joe Walton and John Paluck, but they'll try their wide stuff anyway with George Volkert and Paul Rotenberry at work. They figure that size and meanness isn't enough if size and meanness can't be delivered to the location of the ball, meaning that the Jackets suspect Walton and Paluck may be suckered with the magic of the belly series.

—The Pass May Become More Attractive

"We'll try to run the ball," Dodd said, "just like we always do. That's no secret. If that doesn't work we'll try to throw it. But we hope we won't have to throw. You can get in trouble too quickly that way."

Pitt can be counted on to be notably vulnerable on pass defense when Lou Cimarolli, Corny Salvaterra and Bob Grier are in the backfield. Only Cimarolli was a regular until Tom Jenkins, the fullback, was counted out with a bad knee. Now Grier becomes a regular out of necessity. Behind him a fellow named Ralph Ciper is the best of the remaining fullbacks on defense. This situation existing, Tech may find it more inviting to throw than suspected.

The Pittsburgh squad has been here at work all week preparing for this. The weather became too unfriendly in Pittsburgh and the Panthers set up headquarters on the Tulane campus a little in advance.

Sometimes you get a fluttery feeling that Tech is taking these affairs too lightly. I recall the West Virginia visit, when the weather cut preparation to two light stocking-feet workouts indoors and an outside gallop the day before the game. West Virginia had worked hard, sometimes twice a day, for two weeks. Tech looked ripe for a puncturing. On New Year's day the Jackets made it look easy.

Maybe one of these days an anvil will fall on their heads. Maybe one of these days will be Monday. If Tech were the big and dumb type, given to inflated self-evaluation, you might have a hunch about this one. I've found hunches of this nature to be extremely ill-advised. Historical research has proven that a fellow doesn't make any money betting against Georgia Tech on Jan. 2, or any other date.

Associated Press Wirephoto

WITHOUT THIS ARM, IT WILL BE THE "END" FOR VANDY'S COMMODORES

Flankman Tommy Harkins (L) Gets QB Call If Regular Don Orr Is Not Ready

Moore Fines Alabama For Gifts To Gridder

Maximum $1,000 Levy Ordered

BIRMINGHAM, Ala., Dec. 30 (AP)—Southeastern Conference Commissioner Bernie Moore today fined the University of Alabama $1,000 for illegal recruiting activities by Alabama supporters.

In a statement handed to reporters, Moore said: "A fine of $1,000 is being assessed against the University fo Alabama today because Richard Rush, Hueytown, Ala., had voluntarily stated to this office that a group of four University of Alabama alumni and friends or supporters gave him during the month of November 1955, a suit of clothes, an overcoat, a tie, a television set, and $28.40 in cash."

"Rush and his mother voluntarily turned this property over to me and it has been returned to the donors.

"As far as I have been able to determine, no one connected with the Alabama coaching staff had any knowledge of these gifts."

Moore said that since Rush already had signed an athletic scholarship with Auburn, the question of his eligibility was not raised. This means he will be permitted to play on SEC collegiate teams.

Rush played quarterback for the Hueytown High School football team. He was an adept ball-handler and good passer.

Moore announced his action at a press conference. It came only nine days after the commissioner fined Auburn $2,000 for violating athletic scholarship rules in the Beaube case.

Dr. O. C. Carmichael, Alabama president, was in Montgomery, and not available immediately for comment.

The SEC commissioner declined to say whether any other recruiting cases are under study by his office.

Moore said in fining Auburn last week that Harry and Robert Beaube of Gadsden were given $500 each by Auburn assistant coach Hal Herring. The money was returned.

Under conference regulations SEC members are held responsible for recruiting acts of alumni, supporters and friends, even when school representatives are not involved.

Dr. Ralph B. Draughon, Auburn president, said in a statement after Auburn was fined that the Beaube twins had orally accepted a "legal grant in aid" but "persons acting in the interests of another institution then intervened, leading the boys to believe that they would be given a furnished apartment in excess of a legal grant in aid."

The Auburn president did not name the other institution, but the Beaubes said only Auburn and the University of Alabama had offered them athletic scholarships.

SEC grants in aid for athletes provide room, board, laundry, books, school fees and up to a maximum of $15 monthly for laundry and cleaning.

The fine of $1,000 against Alabama was the maximum Moore can impose in any one case.

Moore makes a full report on his investigations to the SEC executive committee, which was authority to go further into the cases. The commissioner can recommend suspension of the schools involved.

Auburn Signee Rush Involved

Tiger Choice In Gator Bowl

Ailing Orr Likely Starter As Vandy Shoots for Upset

By MICKEY LOGUE
Constitution Sports Writer

JACKSONVILLE, Dec. 30—Football arsenals from Auburn and Vanderbilt, which Southeastern Conference opposition learned to handle with care in 1955, promised touchdown fireworks unsurpassed by New Year's Eve celebrants anywhere for Saturday's Gator Bowl game.

The Tigers are believed, by professional oddsmakers, to be packing six points more explosives. But a large portion of the near-capacity crowd are from Nashville, Tenn., and will have to be shown.

Auburn is shooting for its second Gator victory in three consecutive years. But for Vanderbilt, it is the first bowl game in 66 years of football.

Though the teams' potent running corps appear to balance off, most observers think Auburn's line—owner of a 16-pounds-per-man weight advantage—tab the Plainsmen favorites.

Some 30,000 tickets were sold through Friday night, and a sellout seemed likely, unless rain intervened. A slight drizzle preceded final drills, but the weatherman promised a cool, cloudy day for the game.

Neither Auburn's Shug Jordan nor Vanderbilt's Art Guepe thought his team would be at a disadvantage should it rain. Each conceded, however, it would knock some of the glitter off the fracas they both bill as high-scoring.

The short pre-game workouts brought good news to both camps Friday afternoon. Fullback Joe Childress, who was forced to bed by a cold Thursday, returned to Auburn practice and ran in his customary spot with the first team.

While Childress will start against Vandy, trainer Kenny Howard estimates the 195-pound bulldozer will be minus 10 per cent of his effectiveness, and will have to rest frequently.

At Vandy's drill, the word was "good" for quarterback Don Orr's elbow. He shared the signal-calling post very little with end Tommy Harkins, and was sharp throwing.

"He should be well enough," the Commodore coach disclosed

Continued on Page 6

Dodd Sugar Bowl Strategy: First by Land, Then by Air

Passing Only for Emergency; Jackets Arrive, Work Lightly

NEW ORLEANS, Dec. 30 (AP)—Coach Bobby Dodd, who changed from razzle-dazzle style to a conservative system the past season, said today Georgia Tech would take to the air in the Sugar Bowl Monday only if Pittsburgh's hefty line stops "our ground game."

"We're going to try to go wide on them, and they know it," he said. "We're faster and we're going to see what we can do with our end sweeps. We've done pretty well on the ground all season and I see no reason to change our offense.

"If we can't go on the ground, then we'll try to pass on them and if we are successful we'll even throw more."

Dodd's teams, whose trademark has been a razzle-dazzle style with a lot of passing, turned more to the conservative ground-style of play this season and it paid off equally as well; it landed him in his seventh bowl game in 10 years as head coach at Tech.

"I think a football team that throws a lot gets beat more than a team that stays on the ground," he said in explaining his reason for the change. "If you can develop a good rugged ground game, you get a rugged defense. I believe an offense where the emphasis is on passing, hurts your defense. I also believe when you use a pass play during a series of downs and fail to complete it, it hurts the spirit of your team."

"I expect we will have a tough time running against the middle of the Pittsburgh line," Dodd said. "It's big and the Pitt boys are fast for their size. We're smaller and faster."

Dodd compared Pitt's team to Miami University of Florida which Tech beat 14-6.

Pitt Coach Johnny Michelosen admittedly is worried about Tech's speed and he's also fearful Tech will open up with a passing attack. He indicated he was not too worried about Tech's "belly series" and thought his boys could stop that.

"Our worry is their end sweeps and passing," he said.

Pitt worked out today, going through a long offensive drill that included work on several pass patterns. The Panthers first two defensive units also worked against Tech plays.

Michelosen said Tom Jenkins, Pitt's starting fullback and a top defensive man, was still a doubtful starter because of a knee injury.

Dodd, who hasn't scrimmaged his team since around the first of October, sent his players through a light drill.

Cristante Goes To Montreal in Deal for Wojey

DETROIT, Dec. 30 (AP)—The Detroit Tigers announced today they had acquired right-hander Pete Wojey from Brooklyn's Montreal farm team in the International League.

The Tigers sent Leo Cristante, another right-hander, and cash to Montreal in exchange for Wojey.

Wojey, 33, had a 12-6 record for Montreal last season. Cristante, a former Atlanta Cracker, is 29 and was 0-1 with the Tigers.

Russell-Powered Dons Stomp Uclans in ECAC Finals, 70-53

Frisco Captures 36th Straight

NEW YORK, Dec. 30 (AP)—Undefeated San Francisco, paced by All-America Bill Russell, rolled over UCLA with surprising ease, 70-53, for its 36th straight victory to capture the ECAC Holiday Festival tournament tonight before 16,357 spectators at Madison Square Garden.

Holy Cross nipped defending champion Duquesne, 61-57, in the opening half of the double-header to gain third place.

The 6-10 Russell was held to 17 points, his lowest scoring total of the tournament, but he did such a brilliant job on defense that he was voted the most valuable player of the tournament on 12 of the 13 ballots.

One ballot went to K. C. Jones, Russell's teammate, who played a whale of a game. The 6-2, 205-pound senior scored only nine points, but he set up most of the plays for Russell and company and did a fine defensive job on Morris Taft, the Uclans playmaker.

The Dons, who now have a 10-game winning streak this season, need only three more to equal the all-time college mark of 39 consecutive victories turned in by Long Island in 1935-37, and equalled by Seton Hall in 1939-41. Their next three games will be played at home against mediocre opposition — Pepperdine, Santa Clara and Fresno State.

UCLA, the last quintet to defeat San Francisco, never was in the game once the Dons jumped off to a 9-2 lead. After 10 minutes of the opening half, the Dons had built up a 22-12 lead.

Everybody had a hand in the scoring as Russell dropped them in from inside with lay-ups and tap-ins, Jones and Harold Perry drove in for hooks and jump shots and Mike Farmer and Carl Boldt hit from outside with long one-handers.

Gators Lose First

OWENSBORO, Ky., Dec. 30 (AP)—Evansville, Ind., and Washington & Lee advanced to the finals of the All-American City Basketball tournament by knocking off previously undefeated opponents tonight.

Evansville up-ended Florida, 85-69, and W & L downed host Kentucky Wesleyan, 88-78. The winners will clash for the title tomorrow night.

In earlier losers' bracket semi-finals, Utah State downed College of the Pacific, 71-64, and Pittsburgh overcame an early Hardin-Simmons lead for a 74-67 win.

EVANSVILLE	G	F	P	T	FLORIDA	G	F	P	T
Clayton,f	7	3	1	17	Copeld.,f	0	2	5	2
Harwd.,f	5	17	0	27	Zinn,f	5	5	2	15
Wessell,f	2	0	3	4	Hendrsn.,f	2	0	5	4
Ostrmn.,f	0	0	0	0	Williams,f	1	0	2	2
Cox,c	6	3	4	15	Doss,f	0	0	2	0
Smalns.,c	1	0	0	2	Pike,f	0	1	0	1
Healy,g	5	2	4	12	Emrick,c	5	8	3	18
Walker,g	2	4	3	8	Greiner,g	3	0	0	6
Halbrk.,g	0	0	0	0	Hobbs,g	7	5	3	19
Sinclair,g	0	0	1	0	Stokley,g	1	0	0	2
Totals	28	29	16	83	Totals	24	21	22	69

Evansville ..... 40 45—85
Florida ..... 42 27—69

Free throws missed: Evansville—Clayton 3, Harrawood 4, Cox, Smallins, Halbrook. Florida—Zinn 3, Henderson, Pike, Hobbs 2.

Mustangs Capture SW

HOUSTON, Dec. 30 (AP)—Jim Krebs gave Southern Methodist a quick three-point lead in an overtime period tonight as the Mustangs knocked Rice from the ranks of the undefeated to win the 5th annual Southwest Conference basketball tournament with a thrilling 76-73 victory.

Texas captured third place with a 71-63 victory over Southern Cal. Fifth place went to Baylor, which thumped TCU, 62-49, and Arkansas took seventh place by stopping Texas A&M, 74-49.

Vols Upended, 74-64

KNOXVILLE, Tenn., Dec. 30 (AP)—New Mexico A&M threw a baffling zone defense on a ragged bunch of Tennessee Volunteers tonight, to win an intersectional basketball game, 74-64.

The Aggies, who took an early lead, were tied 9-9 at the end of nine minutes, but forged ahead behind guard Keith Colson and center Jim Loomis for a 37-28 halftime lead.

NEW MEXICO	G	F	P	T	TENNESSEE	G	F	P	T
Gthmlr,f	5	0	5	10	Wdsth,f	5	10	3	20
Pldsck,f	5	0	4	10	Neyland,f	3	1	3	7
Jones,f	0	0	0	0	Gipe,f	3	0	2	6
Dghrty,f	3	0	3	6	Gentry,f	0	0	0	0
Loomis,c	6	3	2	15	Cruze,f	1	1	1	3
Colson,g	5	4	5	20	Hurst,c	2	0	1	4
Moore,g	5	3	2	13	Thmpsn,g	4	3	0	11
Jarrett,g	0	0	0	0	Simpsn,g	2	6	0	10
					Cate,g	1	1	1	3
Totals	34	10	21	74	Totals	21	22	11	64

New Mexico A&M ..... 37 37—74
Tennessee ..... 28 36—64

Free throws missed: New Mexico A&M—Loomis 3, Colson 1, Moore, 3. Tennessee—Widseth 3, Neyland 1, Cruze 1, Thompson 3, Simpson 3, Cate 2.

Morrall's Hand Acts Up, But Nobody's Worrying

Perennial Ill Has Yet To Stop Spartan Quarterback's Passing

PASADENA, Calif., Dec. 30 (AP)—All-America Quarterback Earl Morrall of Michigan State came up with a slightly swollen right hand today but the 21-year-old senior said he was not worried about his ability to pass against UCLA in the Rose Bowl Monday.

Coach Duffy Daugherty was likewise unalarmed, noting that his field general has been bothered by the hand all season and that it never hampered his throwing.

Morrall said he jammed a couple of fingers in pass defense yesterday. He reiterated he was not disturbed but as a precaution, he was ducking all handshakes.

"It's a little sore, so I don't want too many people squeezing it," Morrall said.

Daugherty and Coach Red Sanders, meanwhile, expressed confidence tempered with caution as the game draws nearer.

The two were the main attractions at the annual kickoff luncheon in Pasadena's huge civic auditorium, with more than 3,000 Kiwanis Club members, guests and a horde of football dignitaries present.

"Certainly, we feel we have a chance to win," Daugherty declared. "We go into every game feeling we'll win. I never heard of a team figuring it would lose."

Sanders, who lost to Michigan State in the bowl battle two years ago when Daugherty was an assistant coach and Biggie Munn the head man, also was on record in this way:

"We have a lot of respect for Michigan State but we don't feel pessimistic about the game at all."

Fritz Crisler, whose team from the University of Michigan put on a dazzling display in walloping Southern California in 1948, 49-0, called it "a dead even horse race."

He described the Spartans from MSU as "a very fine representative of the Big Ten."

Crisler, now athletic director at Michigan, had great respect for the Spartans, mentioning quarterback Earl Morrall and halfback Walt Kowalczky specifically. Michigan dealt the Spartans their lone defeat of the season, 14-7.

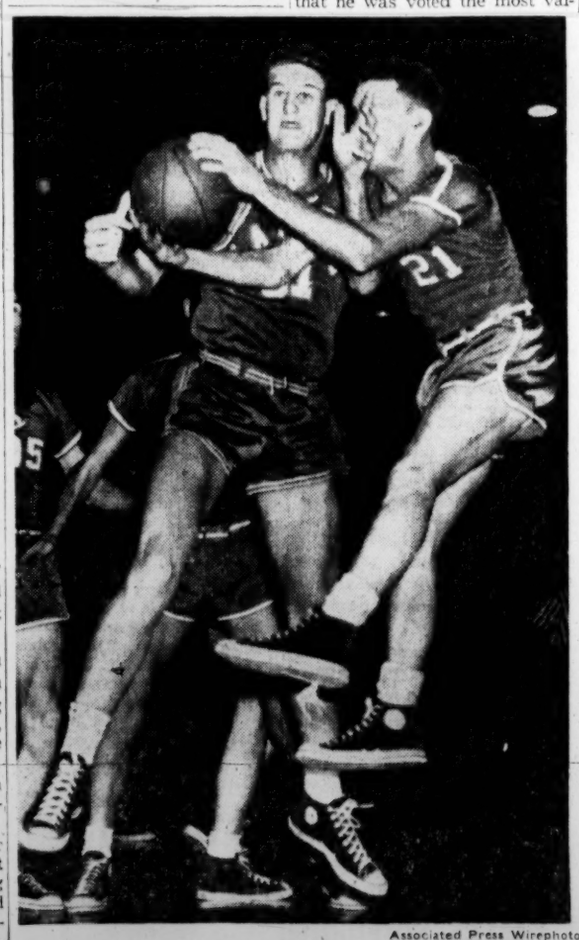

Associated Press Wirephoto

FLORIDA'S BIG (6-7) JIM ZINN HAS COMPANY

Evansville's Frank Healy Joins Him On a Rebound

Jackets Play Canisius in SemisTonight

Special to The Constitution

BUFFALO, N.Y., Dec. 30—Georgia Tech plays defending champion Canisius in the semi-finals of the second annual Queen City basketball tournament Saturday night. In the other bracket, St. Bonaventure plays Xavier of Ohio, rounding out the night double-header.

In afternoon consolations, Westminster plays Lafayette and Georgetown plays Niagara.

Tech advanced by dumping Westminster, 65-56, Thursday and meets Canisius for the second straight year in the semifinal round. Last year Canisius took a 70-66 victory en route to the championship but not before Tech put up a valient fight most of the way.

Only other basketball action New Year's Eve involving a SEC team as the All-American City tournament in Owensboro, Ky., where Florida is a contestant.

Snavely Said Leading Deac Coaching List

NEW ORLEANS, Dec. 30—Carl Snavely may get his revenge.

Chased away from the University of North Carolina three years ago, the Grey Fox is now said to be top man on Wake Forest's shopping list for a new head football coach and athletic director, it was learned from a New Orleans source Friday.

Snavely now is head coach at Washington University in St. Louis, a school of 13,000 student body but minor league on the football scale.

A short time ago Wake Forest accepted the resignations of Head Coach Tom Rogers and Athletic Director Pat Preston. It is said now that the Baptist school, in the process of moving to a new campus at Winston-Salem, N.C., will combine the two positions at a salary of $12,500 a year, and that Snavely is the man most desired by the men who hire.

Snavely has said he is happy in St. Louis, but left the door open for offers as he added, "it would have to be a mighty good offer." Naturally, if he went to Wake Forest, one of his chief rivals would be North Carolina, from which the parting was made without much sorrow.—BISHER.

Economy Auto Stores

SEE ON TV

AUBURN

VS.

VANDERBILT

Saturday, Dec. 31st

Channel 5 at 2:00 P. M.

BROUGHT TO YOU BY

PHILCO

And

Economy Auto Stores

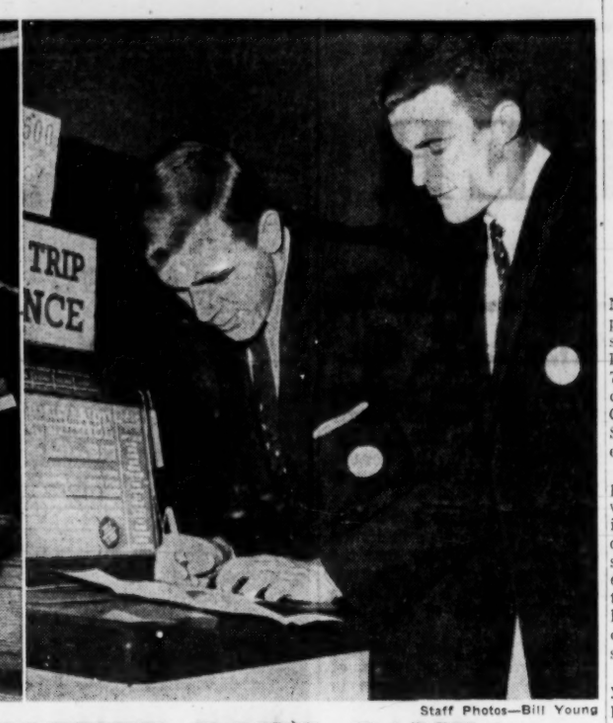

Staff Photos—Bill Young

IT'S ALMOST ROUTINE AS GEORGIA TECH LEAVES FOR ANOTHER BOWL GAME

In the left panel, Linda Dodd, the coach's daughter, talks over some of the sights of interest she plans to take in at New Orleans with players Don Denning (L) and Jerry Nabors. In the center, Wade Mitchell (L) and Jimmy Thompson pick up some reading matter to occupy their flying time. And at right, two of Tech's four-year bowl veterans, Franklin Brooks (L) and Bill Fulcher play it cool and sign up for flight insurance. The Jackets left in the morning for the Crescent City and their engagement with Pittsburgh in the Sugar Bowl Jan. 2.

Cassady, Easterners Picked by One TD

Meet Hill's Hurling West In 'Frisco at Five O'Clock

SAN FRANCISCO, Dec. 30 (AP)—Hopalong Cassady and 23 other college football stars from the East were solid one-touchdown favorites today to grind out a victory over the West tomorrow in the 31st annual Shrine charity game at Kezar Stadium.

A sellout crowd of 61,000, despite forecasts of rain, is expected to watch last year's Rose Bowl coaches match wits for a second time with the cream of this fall's college grid talent from all corners of the nation at their command.

Woody Hayes of Ohio State, who defeated Jess Hill's Southern California Trojans, 20-7, at Pasadena a year ago, is in charge of the East's 24-man squad. Hayes' team, headed by the brilliant Cassady, boasts a host of "name" talent. The West is coached by Hill, who says his squad is "pink-cheeked and whiskerless but has a mighty hunger.

The squads go into the game with the West holding a 14-12 bulge, with four ties. East eked out a 13-12 verdict a year ago.

The possibility of rain—and there's been an overabundance here since before Christmas—could cut down on the effectiveness of Cassady and such other East running threats as Lenny Moore of Penn State, Bob Pascal of Duke and Don Schaefer of Notre Dame. The field is bare of grass between the 30-yard lines and footing is a cinch to be sloppy.

Hayes has emphasized his ground game during the nine-day practice session, but has a pair of good-passing quarterbacks in Gerry Reichow of Iowa and Em Lindbeck of Illinois. Both were among the top 20 tossers nationally last fall. The East ends are small, as flankers go, although Boston University's six-foot John Bredice was the nation's No. 2 receiver in 1955.

Inasmuch as Hayes banged through the Big Ten for his second straight title on a bruising running game, and has his two-time all-America halfback on hand in Cassady, the feeling persists that the East will concentrate on running with the ball rather than throwing it.

Such is not the case with the West. Hill has a wealth of capable receivers, each one as big or bigger than anyone the East can field, and two adequate passers in his own Jimmy Contratto and big John Roach of Southern Methodist.

The game will be televised nationally (NBC) and broadcast coast to coast (Mutual). The kickoff at 5 p.m. (EST).

EAST-WEST ROSTERS

EAST	WEST
9 Don Schaefer, N. Dame, FB.	12 Jim Contratto, Sou. Cal., QB.
11 Em Lindbeck, Illinois, QB.	16 John Roach, S. Methodist, QB.
17 Tony Branoff, Michigan, HB.	24 Weldon Holley, Baylor, HB.
20 Bob Pascal, Duke, HB.	26 Rex Fischer, Nebraska, HB.
25 Garet Reichow, Iowa, QB.	30 Bill Tarr, Stanford, HB.
31 Charles Sticka, Trinity, FB.	32 Earl Lunsford, Okla. A&M, FB.
40 Howard Cassady, Ohio St., HB.	34 Preston Carpenter, Ark., HB.
42 Lenny Moore, Penn State, HB.	44 Henry Moore, Arkansas, FB.
44 Bill Murakowski, Purdue, HB.	45 Herb Nakken, Utah, HB.
51 Jim Mense, Notre Dame, C.	52 James Fuery, Kansas State, C.
55 Frank Reich, Penn State, C.	58 Joe Long, Stanford, C.
59 Ken Vargo, Ohio State, C.	61 Orlando Ferrante, Sou .Cal., G.
60 Jim Bounopane, Holy Cross, G.	63 Vaughan Hitchcock, W. St., G.
62 Cal Jones, Iowa, G.	69 Tony Mosich, Stanford, G.
70 Dick Murley, Purdue, T.	70 Gene Cronin, Col. of Pac., G.
72 Ray Lemek, Notre Dame, G.	73 Forrest Gregg, S. Methodist, T.
75 Tom Powell, Colgate, G.	75 Reed Henderson, Utah St., T.
77 Joe Krupa, Purdue, T.	76 Lon Stiner, Oregon, T.
78 Otto Kneidinger, Penn St., T.	76 John Jankans, Ariz. State (Tempe), T.
79 Frank Machinsky, Ohio St., T.	80 Menan Schriewer, Texas, E.
80 Sonny Sorrell, Duke, E.	81 Leon Clarke, Sou. Cal., E.
82 Will Frye, North Carolina, E.	82 A. D. Williams, Col. of Pac., E.
86 John Bredice, Boston U., E.	85 Henry Creminger, Baylor, E.
87 Jim Katcavage, Dayton, E.	86 Lamar Meyer, Colorado, E.

Sporting Figure Walsh Dies at 64

NORTH HOLLYWOOD, Calif., Dec. 29—Christy Walsh, manager of many sports celebrities and founder of a newspaper syndicate, died at his home tonight, apparently of a heart attack. He was 64.

His wife Margaret said he was talking on a telephone when he suddenly called to her and dropped to the floor.

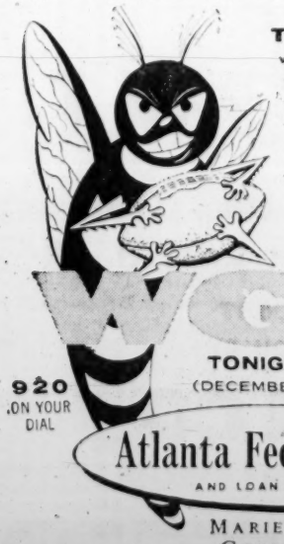

TODAY WITH THE YELLOW JACKETS

Tonight, tune in the news of Georgia Tech's march on the Sugar Bowl. Meet the players, coaches and other sports figures interviewed for you by Jack Kelly.

WGST 920 ON YOUR DIAL

TONIGHT AT 6:45 P.M. (DECEMBER 31st only at 6:15 P.M.)

Atlanta Federal Savings AND LOAN ASSOCIATION

MARIETTA AT BROAD
GORDON AT ASHBY
1124 PEACHTREE

AIR LANES WILL BE JAMMED IN TODAY'S BLUE-GRAY BATTLE

By JESSE OUTLAR
Constitution Sports Writer

MONTGOMERY, Dec. 30 — Though both squads are armed with hard-smashing backs, the 17th annual Blue-Gray game here Saturday stacks up as a high-scoring air duel.

Quarterback Jim Haluska of Wisconsin is the man with the golden arm for the North. And the TD-favored South is pegging its hopes on the pitches of Kentucky's Bob Hardy and Alabama's Bart Starr.

Haluska has end Harold Burnine of Missouri—the nation's top receiver—as his chief target. Hardy will be hurling to Howard Schnellenberger, his Kentucky touchdown playmate, and Starr has end Nick Germanos, a fellow Tidesman, to stab his passes. LSU's Joe Tuminello is another brilliant receiver.

Some 20,000 fans will look in on the battle here, and the rest of the nation has an invitation from NBC to see it on TV (in Atlanta, WSB-TV). Kickoff is 2:30 (EST), with dry skies and 50 degrees forecast.

If the air game fails to click, Blue Coach Don Faurot has a flock of fleet backs who'll give the Gray line a severe test. Gary Glick of Colorado A&M, picked as the top pro draft choice by the Pittsburgh Steelers; Ohio State's Jerry Harkrader, Michigan's Lou Baldacci and West Virginia's Joe Marconi head up a classy force.

LSU's Paul Dietzel, who took command of the Blues when Auburn's Shug Jordan bowed out, also has a flashy stable of backs. Art Davis, the great Mississippi State star; O. K. Ferguson, Vince Gonzales and Chuck Johns of LSU, Ken Keller of North Carolina, and Al Woodham, an Albany, Ga., speedster from Jacksonville (Ala.) Teachers, provide the Grays with a potent punch.

No college all-star team can boast of three finer guards than the Grays have in Scott Suber of Mississippi State, and Tony Sardisco and Bryan Burnthorne of Tulane. Wingo Avery, Clemson's star center from Newnan, Ga., and SMU tackle Don Goss add further strength to the Gray middle.

The Grays have dominated the annual classic, finishing on top in 11 games. The Blues scored their fifth win last year, and will be shooting for two in a row for the first time.

Basketball

SEC
N. Mexico A&M 74 — Tennessee 64

SUGAR BOWL TOURNAMENT
Notre Dame 70 — Utah 65 (C'ship)
Alabama 77 — Marquette 75 (third)

ORANGE BOWL TOURNAMENT
West Va. 83 — Miami 78 (championship)
Yale 86 — Santa Clara 67 (Cons. finals)
FSU 85 — (7th place) — NYU 83
Columbia 64 — Tulane 61 (third)

DIXIE CLASSIC (Semifinals)
NC State 70 — Wake Forest 58
North Carolina 74 — Duke 64
(Consolation)
Minnesota 64 — Ore. State 60
Wyoming 69 — Villanova 68

SOUTHWEST TOURNAMENT
SMU 76 — Rice 73 (overtime) (C'ship)
Arkansas 74 — Texas A&M 49 (7th place)
Texas 71 — S. Calif. 63 (third)
Baylor 62 — TCU 49 (fifth)

KANSAS CONF. TOURNAMENT
Bethel 70 — Emporia 66
Bethany 55 — Friends 50
Baker 78 — McPherson 72

NEW ENGLAND TOURNAMENT
Conn. 79 — Colby 71 (championship)
(Consolation)
Amherst 91 — Harvard 61
Massachusetts 82 — Bowdoin 76
Brown 80 — Middlebury 69 (7th place)

HOFSTRA INVITATION
Hofstra 91 — Muhlenberg 78 (championship)
Wagner 72 — Springfield 56 (third)
Cortland 84 — Iona 53

RICHMOND INVITATIONAL
Cincin'ti 89 — Richm'd 60 (championship)
VPI 80 — Rhode Island 59 (7th place)
Virginia 88 — Army 71 (5th place)
Seton Hall 70 — William & Mary 55 (third)

WINTER INVITATIONAL
G. Wash. 65 — Mich. State 62 (C'ship)
Maryland 69 — St. Francis 56 (third)

OMAHA TOURNAMENT
Creighton 72 — SE Okla. 67 (fifth)
Texas Sou. 73 — E. Texas 55 (third)

ECAC TOURNAMENT
San Francisco 70 — UCLA 53 (Championship)
Syracuse 79 — Fordham 61 (7th place)
LaSalle 85 — St. John's 76 (5th place)
Holy Cross 61 — Duquesne 57 (third)

BIG SEVEN TOURNAMENT
Iowa State 67 — Kan. City 56 (C'ship)
Missouri 81 — Colorado 79 (third)
Kan. State 79 — Nebraska 51 (5th place)
Oklahoma 71 — Cornell 68 (7th place)

ALL-AMERICA CITY TOURNAMENT (Semifinals)
Evansville 85 — Florida 69
(Consolation)
Pittsburgh 74 — Hardin-Simmons 67
Utah State 71 — Coll. of Pacific 64
Wash. and Lee 88 — Ky. Wesleyan 78

OTHER COLLEGES
Michigan 80 — Brigham Young 79
Loyola (Md.) 75 — Siena 67
Albion 67 — Kalamazoo 60
Boston College 72 — WVU 70
Lake Forst 85 — Manchester, Ind. 63
Ball State 112 — Earlham 79
Butler 89 — Princeton 70
Belmont 75 — Lipscomb 67
Bradley 80 — Dartmouth 74
Akron 79 — Wooster 76
Capital 68 — Ohio Wesleyan 59
E. Cent. Okla. 100 — Drury, Mo. 81
Middle Tenn. 72 — Austin Peay 63
Jackson 95 — Tenn. State 81
DePauw 79 — Ill. Wesleyan 75
Marshall 79 — Denver 78
Central Okla. 66 — NE La. State 60

PROFESSIONAL
Boston 110 — Syracuse 103
Fort Wayne 90 — St. Louis 89

HIGH SCHOOL
BI-CITY TOURNAMENT
Boys
Jordan 67 — Baker 55 (championship)
Valley 60 — Troup County 41 (third)
Decatur 59 — O'Keefe 49
Grayson 57 — Loganville 35
Sylvan 52 — Grady 40

ROCHELLE INVITATIONAL
Cordele 52 — W. Crisp 48 (championship)
Oglethorpe 51 — Plains 36

ALBANY INVITATIONAL
Albany 63 — Arlington 52 (championship)
Vienna 68 — Cuthbert 50

Girls
O'Keefe 43 — Decatur 38
Grayson 63 — West Crisp 53
Grady 35 — Sylvan 31

SAVANNAH INVITATIONAL
Blackshear 70 — Commercial 57 (C'ship)
Savannah 68 — Coffee County 38

Decatur Rally Beats O'Keefe

Decatur rallied from a halftime deficit to defeat O'Keefe's Irish, 59-49, on the Bulldogs' court Friday night. The O'Keefe girls took the preliminary, 43-38, behind the 27-point effort of Carol Henton.

Don Keiser pumped home 29 points, 15 of them on foul shorts, to lead the Decatur second half comeback. For O'Keefe, Dennis Freeman had 16 points and Wilbur Dover 12.

Decatur (59)		O'Keefe (49)
Couch (4)	F	Sledge (8)
Keiser (29)	F	Freeman (16)
Abbott (4)	C	Dover (12)
Fladger (4)	G	Bailey (3)
B. Pharr (3)	G	Waller (6)

Score at Half: O'Keefe 31 Decatur 28.
Subs: Decatur—Jetter 3, Kennedy 2, Mason 8, Moore, O'Keefe—Blanks, Mize, Hunter, O'Shields 2.

BLUE-GRAY ROSTERS

NORTH	SOUTH
12 Cary Glick, QB, Colo. A&M	11 Art Davis, HB, Mississippi S.
14 Doug Roether, FB, Kan. St.	17 Bart Starr, QB, Alabama
16 Lou Baldacci, HB, Michigan	19 O. K. Ferguson, FB, LSU
18 Harold Burnine, E, Missouri	27 Chuck Johns, HB, LSU
22 Ed Albright, QB, Syracuse	29 Nick Germanos, E, Alabama
26 Jerry Zaleski, HB, Colo. A&M	33 Vince Gonzales, HB, LSU
28 Jerry Harkrader, HB, Ohio S.	35 Kenneth Keller, HB, N.C.
30 Roger Weigmann, FB, Iowa	37 Curtis Lynch, E, Alabama
32 Jack O'Toole, C, Wichita	41 Al Woodham, HB, J'v'le, Ala.
34 Sam Salerno, T, Colorado	45 Bryan Burnthorne, G, Tulane
36 Leonard Zyzda, E, Purdue	49 Don Goss, T, SMU
40 Joe Pappetti, E, West Va.	51 Jack Prater, C, VPI
42 Joe Marconi, HB, West Va.	53 Bob Hardy, QB, Kentucky
46 Jim Haluska, QB, Wisconsin	59 Jack Maultsby, T, N.C.
48 Franz Koeneke, E, Minn.	61 Tony Sardisco, G, Tulane
50 Allen Baumgart, C, Detroit	63 Eddie Rayburn, T, Rice
60 Dave Weaver, G, Ohio State	67 Scott Suber, G, Miss. State
62 Don Karnoscak, C, Colorado	71 Bill Kaman, G, N.C.
66 Ed Meads, G, Michigan	73 Wingo Avery, C, Clemson
70 Ken Panfil, T, Purdue	77 Jim Barron, T, Miss. State
72 Rodger Swedberg, T, Iowa	83 H. Schnellenberger, E, Ky.
74 Mike Falls, G, Minnesota	89 Joe Tuminello, E, LSU
82 Jack Hacker, E, Bowl. Green	93 Burleigh Arnecke, C, SMU
90 Al Portney, T, Missouri	99 Dick Moloney, FB, Ky.

Floridians Score Late To Edge Kiwanis, 13-7

MIAMI, Fa., Dec. 30 (AP)—A Coral Gables team of 112-pounders, whose fighting spirit can't be judged by their size, defeated a visiting team from Atlanta, 13-7, tonight with a tremendous scoring drive in the last four minutes of the Junior Orange Bowl football game.

The Florida youngsters, sponsored by the police of suburban Coral Gables, climaxed an 80-yard drive by scoring with only 90 seconds to play.

Some 5,000 spectators, mostly partial to the hometown kids, looked on. The visitors were sponsored by the Northside Kiwanis Club of Atlanta.

The Atlanta team, its players not older than 13, converted a poor Gables punt that traveled only 14 yards into a touchdown late in the third eight-minute quarter. Starting from the Gables 22, the Atlanta youngsters got a first down on the 12. Then halfback Bob Boardman picked up nine yards and halfback Robert Bishop went through the line for the score. Billy Truby skirted right end for the extra point.

Coral Gabes had scored the first time it got possession, driving 63 yards in 12 plays with George Green scoring from the three-yard line.

The police kids ended their late drive with a slick reverse pass. Mike Newell took the reverse from John Haggard, spotted end Jack Wilder all by himself in the end zone and threw a perfect pitch for the winning score. George Green bucked for the extra point.

TIGER

Continued from Page 5

with a msile, "but he may be reinjured at any time."

Whether Orr would start or not, though, remained a mystery Guepe wasn't clearing up until the kickoff.

"Pregame activity such as who kicks and who receives will help form the decision," Guepe said.

Most observers of Commodore workouts thought Harkins would open at QB in a defensive situation, and Orr in an offensive.

When Harkins is at quarterback, senior Earl Jalufka will handle his end slot.

Guepe was quite content with his team's underdog role, saying, "I think we are the underdogs. Auburn has more bowl experience, and we have a lot of respect for them.

"They will be the strongest opponents our boys have faced this year, quite possibly in the three years I have coached at Vanderbilt."

Jordan was equally wary of the Commodores. "I don't see how it could be rated other than a tossup."

Auburn closed the regular season with an 8-1-1 record, finishing second in the SEC. Vandy owns a 7-3 mark and was fourth in the conference.

AUBURN	Pos.	VANDERBILT
Elliott	LE	Harkins or Jalufka
D'Agostino	LT	Woodroof
Dansean	LG	Hayes
Scarbrough	C	Cunningham
Maxime	RG	Frank
Brackett	RT	Demos
Phillips	RE	Stephenson
Tubbs	QB	Harkins or Orr
James	LH	Horton
Hoppe	RH	Scales
Childress	FB	Hunt

Notre Dame Quintet Wins Sugar Crown

Bama Takes Third Place As Linn Scores 35 Points

NEW ORLEANS, Dec. 30 (AP)—Notre Dame won its second straight Sugar Bowl basketball title tonight, defeating Utah, 70-65, as forward John Smyth turned in a 27-point effort for the Irish.

Alabama took third place with a 77-75 victory over Marquette with Tide forward George Linn getting 35 points, high for the night's doubleheader.

ALABAMA	G	F	P	T	MARQUETTE	G	F	P	T
Linn,f	13	9	3	35	Hpfnspgr,f	1	0	0	2
O'Shea,f	0	3	2	3	Glaser,f	5	7	3	17
Gunder,f	2	4	2	8	Schauer,f	2	2	4	6
Harper,c	6	3	3	15	Benka,f	1	0	0	2
Fulmer,c	2	0	1	2	Rand,c	9	3	4	21
Marline,g	3	0	5	6	O'Keefe,g	0	4	1	4
Kubszn,g	2	4	1	8	Massey,g	0	0	0	0
					Walczak,g	1	7	1	9
					Avang,g	6	2	4	14
					Bugiski,g	0	0	4	0
Totals	28	23	17	77	Totals	25	25	17	75

Alabama	36	41—77
Marquette	36	39—75

Free Throws Missed: Alabama—Linn 1, O'Shea 2, Gunder 1, Harper 1, Kubiszyn 5. Marquette—Rand 1, Walczak 1, Avang 2.

Michigan Upsets BYU

ANN ARBOR, Mich., Dec. 30 (AP)—Ron Kramer's 26 points and hot rebounding drove Michigan from behind to an 80-79 upset basketball victory over Brigham Young Universitw tonight. Six-foot-six center Herschell Pedersen and 5-9 guard Terry Tebbs were the Brigham Young marksmen with 23 and 22 points, respectively.

Cincy Takes It All

RICHMOND, Va., Dec. 30 (AP)—Cincinnati clobbered host Richmond tonight, 89-60, and won the second annual Richmond Invitational Basketball Tournament.

All-America candidate Dick Gaines, putting on a brilliant shooting and rebounding show, paced Seton Hall to an 80-55 victory over William and Mary for third place.

Virginia took consolation honors by beating Army, 86-71, on fine shooting by Bob McCarty and Jerry Cooper.

Tulane Pair Scores Upset

NEW ORLEANS, Dec. 30 (AP)—Two Tulane University students, Jose Aguero of Brazil and Henry Jungle of New Orleans, upset the highly regarded doubles team of Eddie Moylan and Dick Savitt, 6-3, 6-2 in the Sugar Bowl invitational tennis tournament today.

Moylan, defending champion in singles and doubles, apparently was still upset over his loss in singles yesterday. The Trenton, N.J., sporting goods salesman, ranked fifth in the nation, continually erred on what appeared to be easy shots for a player of his caliber.

Other first-round doubles:
Tom Brown Jr., San Francisco, and Gardnar Mulloy, Denver, defeated Bob Bedard, Canada, and Bob Howe, Australia, 6-4, 3-6, 6-3.
Grant Golden, Chicago, and Bernard Bartzen, San Angelo, Tex., defeated Allen Morris, Atlanta, and Harcourt Waters, New Orleans, 6-1, 6-2.
Vic Seixas, Philadelphia, and Sidney Schwartz, New York, defeated Armando Vieira, Brazil, and Johann Kupferburger, South Africa, 6-4, 6-1.
Singles semifinals:
Seixas beat Gardner Mulloy, 6-3, 6-4; Savitt beat Brown, 6-3, 5-7, 6-4.
Doubles semifinals:
Brown-Mulloy beat Golden-Bartzen, 6-4, 2-6, 6-3; Seixas-Schwartz beat Aguero-Jungle, 6-0, 6-1.

Sylvan Downs Grady, 52-40

Sylvan's cagers downed Grady High, 52-40, Friday night at the Sylvan court. In the preliminary, Grady's girls won a 33-31 decision after a stirring battle. Earl Shell, with 20 points, was the big star for the winning boys.

Sylvan (52)		Grady (40)
Chester (15)	F	Turner (13)
Shell (20)	F	Saye (0)
Cleveland (7)	C	Bourne (12)
Cagle (4)	G	Grant (7)
Duvall (6)	G	Eakin (4)

Score at half: Sylvan 28, Grady 23.
Subs: Sylvan—Davis, Clarke. Grady—Balser (2), Wilkins, McConkey (2).

100-LAP CHAMPIONSHIP LATE-MODEL
RACE SUNDAY, JANUARY 1
Time Trials, 1 P. M. Races Start 2:30 P. M.
DALLAS SPEEDBOWL
1 Mile South of Dallas, Ga.
On Villa Rica Highway
Sanctioned by SRE

NC Rally Slips Duke First Loss

Tar Heels Play 'Pack for Title

RALEIGH, N.C., Dec. 30 (AP)—North Carolina, behind by 16 points in the first half, staged a spectacular comeback to knock Duke from the unbeaten ranks, 74-64, tonight and go into the championship finals of the Dixie Classic against North Carolina State, which defeated Wake Forest, 70-58, this afternoon.

Fourth-ranked North Carolina posted its seventh consecutive win in handing Duke its first loss in eight starts. A capacity crowd of 12,400 in Reynolds Coliseum saw Duke build up a 16-point lead early in the first period. But the rangy Tar Heels shaved the halftime margin to 27-34 and came back with a tremendous second half.

This is the sixth time in seven years that the undefeated Wolfpack has advanced into the finals of the Dixie Classic and the semifinals victory was N. C. State's 10th of the season. Forward Cliff Hafer, tough in the clutch, sparked the Pack's victory, as the team compiled a brilliant 49 per cent accuracy chart from the floor.

n consolation games, Minnesota withstood a late rally to edge Oregon State, 64-60, and Wyoming broke a five-game losing streak by nipping Villanova, 69-68.

WVU Cops OB

MIAMI BEACH, Fla., Dec. 30. (AP)—West Virginia's accuracy at the free throw line gave the Mountaineers an 83-78 decision over the University of Miami in the finals of the first Orange Bowl basketball tournament before a crowd of 3,571 tonight.

West Virginia clicked on 33 of 47 free throws while Miami could muster only 20 out of 35.

COLUMBIA	G	F	P	T	TULANE	G	F	P	T
Kutlow,f	1	2	4	4	Stumpf,f	1	4	4	6
Lehner,f	4	7	3	15	Grosscup,f	4	4	4	12
Milkey,f	1	6	1	8	Jagstorf,f	0	0	0	0
Thomas,c	6	2	1	13	Ebker,f	3	2	0	8
Forte,g	5	4	2	14	Cothron,c	1	0	0	2
Dwyer,g	4	2	1	10	Murphy,c	1	2	5	4
Levine	0	0	0	0	Delpit,g	5	3	2	13
					Stoll,g	8	0	4	16
Totals	21	22	13	64	Totals	23	15	19	61

Columbia	28	36—64
Tulane	35	26—61

Free Throws Missed: Columbia—Kutlow 1, Lehner 1, Milkey 2, Thomas 3, Forte 1, Dwyer 1. Tulane—Ebker 1, Cothron 1, Murphy 3.

GW Wins Crown

COLLEGE PARK, Md., Dec. 30 (AP)—George Washington, paced by Joe Holup's 31 points, bounced Michigan State from the undefeated ranks tonight, 65-62, in winning the Winter Invitational Basketball tournament.

Maryland whipped St. Francis, 69-56, for third place.

GATOR BOWL ROSTERS

AUBURN

11 Jimmy Cook, QB	40 Bobby Hoppe, HB	69 Jeff Weekley, G
12 Donnie May, QB	42 Tom Waugh, HB	70 M. L. Brackett, T
14 Pat Meagher, QB	44 Alton Shell, HB	72 Dan Presley, T
15 Bill Burbank, QB	45 G. Swordsma, HB	73 John Brantley, T
18 Howell Tubbs, QB	46 Jimmy Laster, HB	74 Paul Terry, T
20 Johnny Adams, HB	47 Geo. Grider, HB	75 Ben Preston, T
23 Fob James, HB	52 Jim Ricketts, C	77 F. D'Agostino, T
24 Eddy Jackson, HB	55 Frank Reeves, C	78 James Warren, T
25 B. Kitchens, HB	58 Billy Austin, C	81 Jimmy Reece, E
28 Jimmy Powell, HB	60 B. Scarbrough, C	83 Jerry Sansom, E
29 Louis Preis, HB	61 Ken Johns, G	84 John Whatley, E
31 Jim Walsh, FB	64 Dickie Steber, G	85 Thos. Coleman, E
32 Jim Roach, FB	65 Jimmy Strain, G	87 Hindman Wall, E
34 Ray Minor, FB	66 Chuck Maxime, G	88 Jimmy Phillips, E
35 Joe Childress, FB	67 Ernest Danjean, G	89 Jerry Elliott, E
39 Billy Atkins, FB	68 Tim Baker, G	

VANDERBILT

10 Don Orr, QB	43 Ronald Brown, FB	73 Mario Wodka, T
12 Jerry Sturm, QB	44 Don Hunt, FB	74 Pat Swan, T
13 Billy Holmes, QB	45 Steve Peopoy, FB	75 Art Demmas, T
15 Doug Gilmore, QB	50 D. Richardson, C	76 T. Woodruff, T
20 Billy Potts, HB	52 Barry Heywood, C	78 Jimmy Linville, T
22 Mike Jabaley, HB	53 J. Cunningham, C	80 Joe Stephenson, E
23 Pete Tkac, HB	54 Sam Allen, C	82 Tommy Harkins, E
24 C. Horton, HB	62 L. Lamberson, G	83 Cessna Skaggs, E
30 G. A. Morgan, HB	63 Larry Hayes, G	84 Henry Tyler, E
32 Jeff Davis, HB	64 M. Williamson, G	85 Harold Brown, E
33 Buddy Stack, HB	65 Billy Parker, G	86 Earl Jalufka, E
34 Joe Scales, HB	67 Lucian Tatum, G	87 Bob Taylor, E
35 Jack Hudson, HB	68 Larry Frank, G	88 Bob Laws, E
40 Bill Ahrens, FB	70 Carroll Toups, T	89 Don Karr, E
42 Philip King, FB	72 George Ward, T	

GENUINE
OLD FITZGERALD
IN THE NEW
Candlelight Bottle

Handiest to serve . . . most versatile in decorative after-uses! Shop and see why this high-fashion bottle makes doubly welcome old fashioned bonded OLD FITZ . . . the final choice of mature tastes.

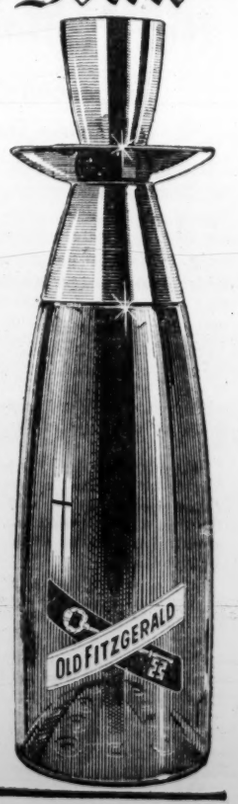

KENTUCKY STRAIGHT BOURBON WHISKEY
BONDED 100 PROOF
STITZEL-WELLER DISTILLERY
ESTAB. LOUISVILLE, KY., 1849

Associated Press Wirephoto

FIELD WON'T BE THIS WET, FOR SURE, BUT SOONERS TAKE NO CHANCES
Happy Backs Tommy McDonald, Jim Harris, Billy Pricer and Bob Burris Race Under Orders

Offense-Conscious Oklahoma No Duds at Defending, Either

Topped Terps Against TD's

MIAMI, Fla., Dec. 30 (AP)—Most of the handicappers for Monday's Orange Bowl game dwell constantly on Oklahoma's offense and Maryland's defense, but things could easily turn out the other way.

Certainly Oklahoma is no slouch on defense, although its 365 points and offensive leadership of the nation are the eye-catchers.

Coach Bud Wilkinson of Oklahoma has joined those who keep pointing to the fact that 10 teams scored only 57 points on Maryland and it's been three years since anyone scored three touchdowns.

He keeps harping also on Maryland's being the best defensive team against rushing in the nation the past season.

But Oklahoma did even better than Maryland in preventing scoring.

Its 10 opponents scored only 54 points despite the fact Colorado made three touchdowns and Pitt two.

Also it was Oklahoma's defense that "won" the 1954 Orange Bowl game with Maryland. Maryland's back was broken in the first period when it got to the 4 and couldn't score in four tries.

Twice more Maryland got within scoring range and was repulsed before Oklahoma got the game's only touchdown.

The shutout was the first suffered by Maryland in 51 games. It was only the third time it has happened since Coach Jim Tatum came to Maryland in 1947.

Rebels and Frogs Arrive at Dallas

DALLAS, Dec. 30 (AP)—Mississippi was a little late but the Cotton Bowl teams arrived in Dallas today in time for workouts—their first at the site of the Jan. 2 football game.

Coach Johnny Vaught and 35 Rebels from Mississippi flew in at 3:20 p.m. (CST), 2½ hours later than expected, and it cut short Vaught's practice plans. Fog at Atlanta that held up delivery of equipment for the flight from Memphis to Dallas caused the delay.

Texas Christian, 58 strong, arrived by bus almost two hours earlier.

The two coaches—Vaught and Abe Martin of Texas Christian—said their teams were in top shape and spoiling for a gridiron fight.

Vaught said his boys were "high-spirted and looking forward to this game. They're in wonderful shape and I believe they came here to play."

Martin said virtually the same thing about his team.

Spivey Here With Tatum, Haynes Jan. 4

The Harlem Magicians, led by Goose Tatum and Marques Haynes, will face the New York Olympians Wednesday, Jan. 4, at the Atlanta Municipal Auditorium in an exhibition basketball game.

Bill Spivey

Preliminaries get under way at 7:30 p.m.

Bill Spivey, former Kentucky all-American and towering 7 feet and one inch in height, heads the Olympians. Supporting him will be playing coach Bob Fowler, formerly of the Boston Celtics.

Playing with the Magicians in addition to the Goose and Haynes, the magic dribbler, will be one-armed wonder Bob Buie, formerly of Tennessee State; Van Phillips, Joe Bertrand, Kenny McBride, Lester Burks and Jerry Johnson.

With the Olympians are Bob Righetti, Charlie Hadden, Tom Gatzek, Ted Lyons, and Byron Henderson.

To Amuse Us Today

At the Theaters

ART—"African Lion." Walt Disney's True-Life Adventure. At 3, 4:41, 6:24, 8:06, 9:49.
FOX—"The Rains of Ranchipur." Lana Turner, Richard Burton. At 1:24, 3:31, 5:38, 7:45, 9:52, 12.
LOEW'S—"All That Heaven Allows." Jane Wyman, Rock Hudson. At 11, 12:55, 2:50, 4:45, 6:40, 8:35, 10:35, 12:26.
PARAMOUNT—"The Spoilers." Jeff Chandler, Anne Baxter. At 11, 12:47, 2:34, 4:21, 6:08, 7:55, 9:42.
RIALTO—"Guys and Dolls." Marlon Brando, Jean Simmons, Frank Sinatra. At 10:30, 1:09, 3:48, 6:27, 9:06.
ROXY—"Apache Woman." At 11:14, 2:14, 5:14, 8:14. "Life at Stake." At 12:41, 3:41, 6:41, 9:41.

Opera

COMMUNITY PLAYHOUSE — Opera Arts Association presents Gounod's "Faust" at 8:15.

Hillbilly Ball

AUDITORIUM — New Year's Eve Hillbilly Ball. 8 p.m. till milkin' time.

Neighborhood Theaters

AVONDALE—"Bengazi" and "Law vs. Billy the Kid."
BROOKHAVEN—"Tennessee's Partner." "Monster From Ocean Floor."
BUCKHEAD—"Wizard of Oz." Judy Garland. Technicolor.
CENTRAL—"Down the Darkest Streets" and "The Commandos."
DECATUR—"Rebel Without a Cause." C'Scope. Kid Matinee.
EAST POINT—"Battle Cry." C'Scope. Van Heflin, Aldo Ray.
EMORY—"To Hell and Back." Audie Murphy. C'Scope. Kid Matinee.
EMPIRE—"Chief Crazy Horse." "Abbott-Costello Meet Keystone Kops."
EUCLID—"Rebel Without Cause." "Target Hong Kong." Kid Matinee.
FAIRFAX—"We're No Angels." H. Bogart. "Silver City."
FULTON—"Carnival Story" and "Fighting Kentuckian."
GARDEN—"View From Pompey's Head." C'Scope. Richard Egan.
GLENN—"Big Sleep." Humphrey Bogart. Disney's "Music Land."
GORDON—"Fighting Kentuckian." "Bengazi." SuperScope. Color.
GROVE—"Crashout." Wm. Bendix. "Five Guns West." Late Show.
HILAN—"Rebel Without Cause." James Dean. C'Scope.
KIRKWOOD—"The Tall Men." Clark Gable, Jane Russell. C'Scope.
MADISON—"Run for Cover" and "War of the Worlds." Both Color.
PLAZA—"The Tender Trap." C'Scope. Debbie Reynolds.
PONCE DE LEON—"Desperate Hours." "Treasure of Pancho Villa."
RHODES—"The Tender Trap." C'Scope. D. Reynolds. Kid Mat.
TECHWOOD—"Desperate Hours." H. Bogart. "Treas. of Pancho Villa."
TEMPLE—"Tarzan and She-Devil." "Roy Rogers Western." Late Show.
TENTH STREET—"Daddy Longlegs." C'Scope. Gigantic Cartoon Carnival.

Drive-In Theaters

BANKHEAD—"Thunder Head." James Stewart. "Bengazi." Color.
(54) FOREST PARK—"Yellow Neck." Color. "Rose Marie."
GLENWOOD—"Man Without a Star." "Revenge of the Creature."
HIWAY 12 (Lithonia)—"Run for Cover" and "Hell's Island."
MOONLIT (Conyers)—"The Marauders." "Creature With Atom Brain."
PEACHTREE—"Man Without a Star." "Revenge of the Creature."
PIEDMONT—"Bad Day at Black Rock." "Blackhorse Canyon."
ROOSEVELT—"Rear Window." Color. "Redhead From Wyoming."
SCOTT—"Destry." Audie Murphy. "Crimson Pirate." Burt Lancaster.
SO. EXPRESSWAY—"Red Mountain" and "5 Guns West." Both Color.
STARLIGHT—"Rear Window." Color. "Cimarron Kid." Color.
STEWART—"Bad Day at Black Rock." C'Scope. "Tumbleweed."

Out-of-Town Theaters

FAIRFAX (Fairfax)—"Three Stripes in the Sun." Aldo Ray.
HIWAY DR.-IN (Shawmut)—"Timberjack." "Crazy Legs."
LANETT (Lanett)—"The Spoilers." Jeff Chandler. Color.
RITZ (Austell)—"Seminole Uprising." "Champ for a Day."
RIVIERA (West Point)—"Billy the Kid." Robt. Taylor. T'Color.
SWAN (Norcross)—"Ring of Fear." Bowery Boys in "Meet the Monster."
VALLEY DR.-IN (Lanett)—"Tight Spot" and "Man From Bitter Ridge."

Colored Theaters

ASHBY—"Johnny Guitar." Sterling Hayden. "Cartoon Carnival."
CARVER—"Man Alone." Ray Milland. "Naked Alibi." S. Hayden.
EIGHTY-ONE—Snake in Person. "Bomba." "Canyon Crossroads."
FORREST—"Man from Bitter Ridge." Lex Barker. "Golden Mask."
RITZ—"Johnny Guitar." Sterling Hayden. All-Star Cartoon Carnival.
ROYAL—"We're No Angels." Humphrey Bogart. "Seven Angry Men."

Dine and Dance

BILTMORE EMPIRE ROOM—In person, Rabold. Dine and dance to Wade Creager's music.
BILTMORE RENDEZVOUS LOUNGE—Open 11:30 a.m. to 12 midnight. Ruth Davis, entertainer. Luncheon 11:30 to 2.
CARL'S CLUB—Gala New Year's Eve Dance. From 8 p.m.
CLUB PEACHTREE—New Year's Eve: 4 big acts. Dancing from 8 p.m.
DOMINO LOUNGE (Imperial Hotel)—Presents Jiny Halliday. Also Sierra Hall. Dave Townsend's Orchestra for Dancing.
HENRY GRADY PARADISE ROOM—Five-Star Revue with All-Star acts. At 1:15, 9:15, 11:15. Dogwood Lounge from 9 p.m.
JOE COTTON'S STEAK RANCH—In person nightly Perez Prado and his orchestra for show and dancing.
PICCOLO LOUNGE—Open 4 p.m. daily. Piano and songs by Charlie Potter.
SPORTS ARENA—Big New Year's Eve Party and Dance. From 8:30.
ZEBRA LOUNGE (Howell House Lobby)—Featuring Pat Eliot to delight you with piano and risque entertainment.

Ice Skating

FIGURE 8 (Lakewood)—Tuesday through Sunday. Three sessions daily. Call DI. 9615. Monday—Private groups only.

Roller Skating

ROLLERDROME—Skating eve., 7-10 except Sun.; Sat. afternoon, 2:30-5.

Solunar Fishing Guide

By JOHN ALDEN KNIGHT

The major periods are shown in boldface type. These begin at the times shown and last for an hour and a half or two hours thereafter. The minor periods, shown in regular type, are of somewhat shorter duration. Use Eastern Standard Time.

	A.M.		P.M.	
December	Minor	Major	Minor	Major
31 Saturday	8:00	1:45	8:30	2:20
	A.M.		P.M.	
January	Minor	Major	Minor	Major
1 Sunday	8:50	2:40	9:25	3:10
2 Monday	9:40	3:30	10:10	3:55
3 Tuesday	10:30	4:20	10:55	4:40
4 Wednesday	11:15	5:05	11:40	5:25
5 Thursday	11:55	5:50	——	6:10
6 Friday	12:25	6:35	12:45	7:00
7 Saturday	1:15	7:25	1:35	7:50
8 Sunday	2:05	8:15	2:25	8:40

DANNY DEMETRY'S Zebra Lounge PAT ELIOT Piano Virtuoso HOWELL HOUSE LOBBY

LAKEWOOD 3 PUBLIC SESSIONS TUES. THRU SUN. Mon. Pvt. Groups Only ICE SKATING DI. 9615 FIGURE "8"

MEET ME IN The Rendez-Vous LOUNGE LUNCHEON 11:30 TO 2:00 BEVERAGES 11:30 TO MIDNIGHT BILTMORE

TONIGHT NEW YEAR'S EVE HILLBILLY ★ BALL ★ CONTINUOUS ROUND & SQUARE DANCING ★ RADIO, TV AND RECORDING STARS ★ CITY AUDITORIUM 8 P. M. 'TIL MILKIN' TIME ADM. $1.25 INC. TAX

NOW Walt Disney's THE AFRICAN LION ART PTREE AT 12TH EM 3027

Empire Room PRESENTS ATLANTA'S BEST ENTERTAINMENT Show at 9:30 P. M. BILTMORE

Atlanta's Favorite ALL NIGHT NEW YEARS EVE BALL MUSIC BY T. V. WRANGLERS ROUND AND SQUARE DANCING FREE FAVORS TO ALL TONIGHT SPORTS ARENA CHESTER AVE.-MEMORIAL DR.

Rex Beach's great Adventure story of Gold-Rush days in the Yukon! The SPOILERS NOW Paramount ANNE BAXTER JEFF CHANDLER • RORY CALHOUN TECHNICOLOR Plus: CARTOON-NEWS-NOVELTY

RIALTO NOW PLAYING SAMUEL GOLDWYN'S GUYS and DOLLS Starring Marlon Brando Jean Simmons Frank Sinatra Vivian Blaine

EAST POINT NOW SHOWING in CinemaScope "BATTLE CRY" COLOR VAN HEFLIN—ALDO RAY

Idle Hour PRIVATE DINING ROOM STEAKS—U. S. CHOICE 10-Oz. Boneless Club . . $1.45 16-Oz. T-Bone . . . . . $1.95 1571 MORELAND AVE., S. E.

CALL HER "HALFBREED" AND ALL HELL BREAKS LOOSE! APACHE WOMAN LLOYD BRIDGES • JOAN TAYLOR • LANCE FULLER Also TWO FIRST ATLANTA SHOWINGS! STARTS TODAY! ROXY The Highest Stakes a Woman Ever Played For! A LIFE AT STAKE ANGELA LANSBURY • KEITH ANDES

Late New Years Eve Show TONIGHT Features At 1:24—3:31—5:38 7:45—9:52—12:00 HAPPY NEW YEAR THEIRS WAS THE GREAT SIN THAT EVEN THE HEAVENS COULD NOT WASH AWAY! 20th Century-Fox presents the Rains of Ranchipur COLOR by DE LUXE CINEMASCOPE starring Lana TURNER • Richard BURTON Fred MacMURRAY • Joan CAULFIELD Michael RENNIE with EUGENIE LEONTOVICH Based on a Novel by Louis Bromfield • STEREOPHONIC SOUND NOW TOPS IN CinemaScope! The Fabulous FOX STEREOPHONIC SOUND, TOO! Extra! DONALD DUCK Color Cartoon "UP A TREE" Latest World News

PLAZA PONCE DE LEON AT HIGHLAND FREE PARKING VE. 6363 M-G-M's Big-Star Comedy-Romance! LOVE IS... "The Tender Trap" starring Frank SINATRA • Debbie REYNOLDS David WAYNE • Celeste HOLM with Jarma LEWIS • in COLOR plus Mr. Mouse Takes A Trip CINEMASCOPE with STEREOPHONIC SOUND

RIO VISTA RESTAURANT Will Be Open Through The Holidays Make Reservations For Christmas and New Year's DI. 1722 No Beer or Whiskey Allowed Fresh Channel Catfish and Hush Puppies ALL YOU CAN EAT $1.25 Oysters—Shrimp—Ham—Chicken Steaks—Pork Chops MORELAND AVE., S. E.—4 Miles South of Atlanta

LAST TIMES TONIGHT Perez Prado AND HIS ORCHESTRA Featuring THE FRANTIC RHYTHMS OF THE MAMBO For Dancing from 8:30 P. M. FLOOR SHOWS, 9:15 and 11:45 In the Horseshoe Lounge—LEFTY and LAVERNE Open from 7 P. M. JOE COTTON STEAK RANCH 19 BAKER ST., N. W. (DOWNTOWN) LA. 4526

Happy New Year, Everybody! dale's CELLAR RESTAURANT PEACHTREE AND IVY STREETS LA. 5226 NEW YEAR'S EVE—OPEN 'TIL 4 A. M. With Full Course Breakfast—$1.00 INCIDENTALLY! For the "Needy": Aspirin, Bromo-Seltzer, etc., and all "on the house!" Frank Larson Van Lazansky

ENJOY NEW YEAR'S EVE With Horns, Hats and Noise Makers (Open 'til 4 A. M.) at MAMMY'S SHANTY "Recommended by Duncan Hines" 1480 Peachtree St., N. W.—VE. 3551 (Where the Peachtrees Meet) COFFEE is "ON THE HOUSE" after 2 A. M. Have Breakfast at our Pickaninny Coffee Shop "All on the Plantation:" RESTAURANT: Open Daily 11:30 A.M. to 1 A.M. Sundays 'til 10 P.M. GIFT SHOP: Open Daily 11:30 A.M. to 10 P.M. PAPPY'S PLANTATION LOUNGE: Open 4 P.M. to 1 A.M. on the Near Corner of Plantation. PICKANINNY COFFEE SHOP: A-L-W-A-Y-S O-P-E-N We Accept Credit Cards of All Recognized Credit Card Groups: APPROVED GOURMETS' GUIDE AAA APPROVED NATIONAL AA APPROVED National Restaurant Association

Open House NEW YEAR'S EVE CONTINUOUS CONTINENTAL ENTERTAINMENT LEB'S Pigalley 66 Luckie St., NW

STARLIGHT DRIVE-IN THEATRE 2000 Moreland, S. E. DI. 3661 NEW YEAR'S EVE MIDNIGHT SHOW! "THE CORPSE VANISHES" Bela Lugosi "THE GHOST CHASERS" Bowery Boys

NOW PLAYING DRIVE-IN THEATRES
BANKHEAD 3350 Bankhead Highway SY. 4-2811 "THUNDER BAY" Color—James Stewart "BENGAZI"—Color Richard Conte—Mala Powers
GLENWOOD 4421 Glenwood CR. 4167 "MAN WITHOUT A STAR" Color—Kirk Douglas "REVENGE OF THE CREATURE" John Agar—Lori Nelson
PEACHTREE Peachtree Blvd. at Chamblee 47-2010 HEATERS FOR YOUR CAR "MAN WITHOUT A STAR" Color—Kirk Douglas—J. Crain "REVENGE OF THE CREATURE" John Agar—Lori Nelson
PIEDMONT Piedmont at Lindbergh EX. 2211 "BLACKHORSE CANYON" Technicolor—Joel McCrea "BAD DAY AT BLACK ROCK" CinemaScope—Spencer Tracy
ROOSEVELT Roosevelt Highway PO. 1-4714 HEATERS FOR YOUR CAR "REAR WINDOW" Technicolor—James Stewart "REDHEAD FROM WYOMING" Color—Maureen O'Hara
SCOTT Scott Blvd. at Lawrenceville Hwy. DE. 9484 "DESTRY"—Color Audie Murphy—Mari Blanchard "CRIMSON PIRATE" Color—Burt Lancaster
SOUTH EXPRESSWAY U. S. 41 South—At Kennedy Road PO. 1-5232 "RED MOUNTAIN" Alan Ladd—Color "FIVE GUNS WEST"
STARLIGHT 2000 Moreland Ave. DI. 3661 HEATERS FOR YOUR CAR "REAR WINDOW"—Color James Stewart—Grace Kelly "CIMARRON KID"—Color Audie Murphy—Yvette Dugay
STEWART Stewart at Cleveland PO. 1-4477 "TUMBLEWEED"—Color Audie Murphy—Lori Nelson "BAD DAY AT BLACK ROCK" CinemaScope—Spencer Tracy
CHILDREN UNDER 12 ADMITTED FREE

TODAY THRU TUES. DECATUR DE. 8114 527 N. McDONOUGH BLVD. EUCLID AL. 3030 EUCLID AVE. AT 3 POINTS HILAN VE. 7946 800 HIGHLAND AVE., N. E. JAMES DEAN as today's teenager "REBEL WITHOUT A CAUSE" CINEMASCOPE WARNERCOLOR

Celebrate NEW YEAR'S EVE at LOEW'S HAVE FUN and ENJOY TONIGHT! By Seeing a Wonderful Motion Picture "All That Heaven Allows" LAST FEATURE AT 12:25 A.M. Adm.: Adults, 84c; Children, 20c "Was she ready for a love affair...but not for Love, itself?" ...that's what the town said about Cary... just because she was a wealthy widow and he was so young!... But Cary knew what love was like and she wanted love again! "Mother why did you keep this a secret... why were you afraid?" "People will say it all started before your husband died!" "You know he's younger than she and, of course, he's after her money!" Universal-International presents JANE WYMAN • ROCK HUDSON THE Magnificent Stars OF "MAGNIFICENT OBSESSION" Reunited! All that Heaven Allows PRINT BY TECHNICOLOR with AGNES MOOREHEAD • CONRAD NAGEL • VIRGINIA GREY • GLORIA TALBOTT • WILLIAM REYNOLDS Gala New Year Show! Starts TODAY at Loew's PLUS MGM COLOR CARTOON V.V. Sports—Latest News

IN OUR CHURCHES

Services Here To Mark Beginning of 1956

By LAURA BARRE

Several Atlanta area churches will mark the end of 1955 and the beginning of 1956 with special services Saturday night and Sunday.

The Episcopal Church of Our Saviour has scheduled a New Year's Eve service at 8 p.m. Saturday.

Holy communion and a sermon on "The Shut Door" will highlight a New Year's Eve service at Grace Evangelical Lutheran Church at 8 p.m. Saturday. Members of the Walther League will be hosts at a watch-night party at the parsonage after the service.

Chaplain John Gaertner, chief of chaplains for the Third Army Area, will speak at a communion service at 7:30 p.m. Saturday at Christ Lutheran Church, which meets in the Russell High School auditorium. His subject is "On the Mountain Top."

Holy Trinity Episcopal Church, Decatur, has scheduled a watch night service with holy communion at 11:15 p.m. Saturday.

Holy communion will be celebrated at 8 p.m. Saturday at the Lutheran Church of the Redeemer.

The Baptist Tabernacle's annual watch-night service will be held from 10 p.m. Saturday until midnight. The program will include showing of a film, "Recruits for Christ."

The youth division of East Lake Methodist Church will sponsor a New Year's Eve service at the church at 11 p.m. Saturday.

A watch-night service will be held in the chapel of St. Mark Methodist Church at 11:30 p.m. Saturday.

New Year's services will be held at the Bellwood and Temple Corps of the Salvation Army from 9 p.m. Saturday until midnight. Capt. Virgil Potter will lead the Bellwood Corps service and Capt. Burl Wyatt will have charge of the Temple Corps service.

The Roman Catholic Shrine of the Immaculate Conception has scheduled a special New Year's high mass at 4 a.m. Sunday. Other Sunday masses are at 8:00, 9:30 and 11:15 a.m. and 12:15 p.m.

Student Programs

Several churches have scheduled special programs Sunday honoring their high school and college-age members, especially those who attend school away from Atlanta and who now are home for the holidays.

Student night programs are to be held at 7:30 p.m. Sunday in the following churches: North Decatur Methodist, Hapeville Methodist, Peachtree Road Methodist, Park Street Methodist, Inman Park Methodist, East Point First Methodist, St. Paul Methodist, Rock Spring Presbyterian, Decatur First Methodist, Hapeville Presbyterian, Clairmont Presbyterian and College Park Presbyterian.

Emory Presbyterian Church will hold a student recognition program at 5:30 p.m. Sunday. Glenn Memorial and Newton Estates Methodist churches have scheduled the programs at 11 a.m. Sunday.

First Sermon

The Rev. William B. Stender of Clemson, S.C., will assume his duties Sunday as pastor of Emmanuel Lutheran Church in West End. He will preach his first sermon at the new church at 11 a.m. Sunday.

National Evangelist

The Rev. H. P. Rankin, national evangelist for the Christian and Missionary Alliance, will preach at First Alliance Church at 11 a.m. Sunday. Preacher for the church's 7:30 p.m. service will be the Rev. George Ford, executive director of the National Assn. of Evangelicals, Wheaton, Ill.

Student To Preach

Clarence K. Derrick Jr., son of the pastor of St. John's Lutheran Church and a student at Lutheran Theological Southern Seminary, Columbia, S.C., will preach at 11 a.m. Sunday at Peachtree Road Lutheran Church. His subject will be "Ye Are All One in Christ Jesus."

Price, Bell Elected

Julian Price and C. Eliot Bell have been elected 1956 directors of the two chapters of the Brotherhood of St. Andrew at Holy Trinity Episcopal Church, Decatur.

Other officers are Herb MacDonald and Claude Kelly, vice directors; Hugh Hilliard, secretary, and Ned Lukens, treasurer.

Moore To Preach

Bishop Arthur J. Moore, head of the Methodist Church in Georgia, will preach at 7:30 p.m. Sunday at Haygood Memorial Methodist Church.

It will be Bishop Moore's first visit to Haygood church in more than seven years.

Attendance Crusades

Two Atlanta Methodist churches Sunday will begin 14-week attendance crusades. They are Park Street and Trinity churches.

The crusades will continue through Easter Sunday, and the goal of both churches is to have every member present at every service.

Dr. Nat G. Long, superintendent of Atlanta-East Methodist District, will speak at the 11 a.m. service at Trinity Church Sunday.

Portraits' Dedication

Dr. Wallace Rogers, associate pastor of First Methodist Church, will speak at a portrait dedication program at 6:30 p.m. Wednesday at Trinity Methodist Church.

Portraits of the church's 43 former pastors will be dedicated and presented to the church. They are to be hung in the assembly hall of the church educational building.

Here and There

Dr. P. D. Miller, former pastor of **Druid Hills Presbyterian Church,** will preach at the church's 11 a.m. service Sunday. . . . The Rev. J. W. O. McKibben, superintendent of Atlanta-West Methodist District, will preach at **St. Mark Methodist Church** at 11 a.m. Sunday. . . . A film, "Martin Luther," will be shown at 7 p.m. Sunday at **Mary Branan Memorial Methodist Church**. . . . An ordination service for elders and deacons will be held at 11 a.m. Sunday at **Mount Vernon Presbyterian Church,** Sandy Springs. . . . A film, "The Third Missionary Journey," will be shown at **East Point Avenue Methodist Church** at 7:30 p.m. Sunday.

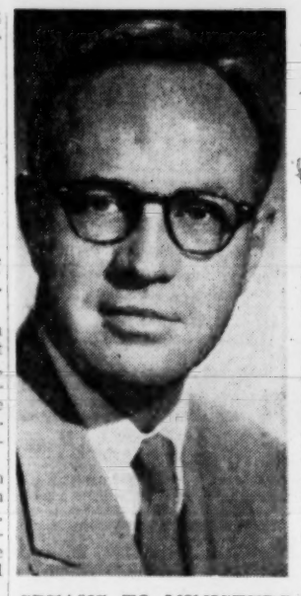

SPEAKS TO MINISTERS
Dr. Merrimon Cuninggim

Emory Adds Evangelistic Music Study

A workshop on evangelistic music will be a new feature of the annual Ministers' Week program to be held at Emory University Jan. 16-20.

The program also will include lectures, seminars and social activities, Dr. Arva Floyd, program director, said.

Six lectures will be given by Dr. J. Wallace Hamilton, pastor of the Pasadena Community Church, St. Petersburg, Fla. He will speak on the general theme, "The Word of God and the World of Man."

Dr. Hamilton is author of a collection of sermons, "Ride the Wild Horses."

Dr. Merrimon Cuninggim, dean of the theology school at Southern Methodist University, will give a series of addresses on the subject "Brother, We Are Treading."

Three new members of Emory's Candler School of Theology will discuss their areas of special interest.

Dr. John Lawson of England will discuss British contributions to American Methodism. Dr. Martin A. Schmidt of the University of Basel, Switzerland, will speak on "Augustine and the City of God" and Dr. Merrill M. Parvis will describe his research on Greek texts of the New Testament. Dr. Parvis is executive secretary of the International Greek New Testament Project which moved its headquarters to Emory from the University of Chicago last summer.

Brookhaven Adds to Plant

The new $230,000 educational building of Brookhaven Baptist Church will be dedicated in a special service at 2:30 p.m. Sunday.

Speaker for the service will be Dr. T. W. Tippett, secretary of the Sunday School Dept. of the Georgia Baptist Convention. Pat Page, former music director for the church, will sing.

Following the dedication the building will be open for church members and guests to tour.

The new building will provide classroom space for 1,100 Sunday school students. It is the first unit in a church building program which also is to include rebuilding and enlarging the sanctuary.

In addition to the dedication service, regular Sunday services will be held at 8:30 and 11 a.m. and 7:30 p.m.

Staff Photo—Tom Aldred

ATLANTAN TAKES ICC POST—Rupert L. (Pete) Murphy, first Georgian in 50 years named as a member of the Interstate Commerce Commission, is sworn in here Friday by U.S. District Court Judge Frank A. Hooper. Looking on are his wife and son, Rupert Murphy II. Murphy is a former official of the Georgia-Alabama Textile Traffic Assn.

Savannah's Barnwell Marks 30th Anniversary as Bishop

SAVANNAH, Dec. 30 (AP)—The Rt. Rev. Middleton S. Barnwell, D.D., retired bishop of the Episcopal Diocese of Georgia, celebrated holy communion at historic Christ Church this morning on the occasion of the 30th anniversary of his consecration as a bishop.

Following the service, held at 10 a.m. and attended by the clergy of the diocese which includes the lower half of the state, Bishop and Mrs. Barnwell were entertained at an informal luncheon in the residence of the Rt. Rev. Albert R. Stuart, D.D., present bishop of Georgia. Diocesan clergy and their wives also were guests at the luncheon.

Bishop Barnwell

Bishop Barnwell was consecrated Missionary Bishop of Idaho 30 years ago today at the Church of the Advent, Birmingham, and served 10 years in Idaho before coming to Georgia as bishop-coadjutor (assistant) in 1935. A year later he succeeded the Rt. Rev. F. F. Reese as bishop of the diocese.

He retired as head of the diocese in October of 1954 upon the consecration of Bishop Stuart, who was called to Georgia from New Orleans where he was dean of Christ Church Cathedral.

Methodists Start '56 Prayer Vigil With Sunday Rite

A state-wide prayer vigil for Methodist churches in Georgia will begin Sunday and continue throughout 1956.

The vigil will begin at Emory-at-Oxford Methodist Church, Oxford. Every day during the year a different church will be responsible for maintaining the continuous chain of prayer.

The vigil is being carried out in connection with a national movement within the Methodist Church, sponsored by the church's General Board of Evangelism.

Pay-as-You-Go Projects Save Taxes, Fuller Replies

Financing of capital improvements from current rather than bond funds will save county taxpayers money in the long run, Fulton County Manager A. E. Fuller has told the Atlanta League of Women Voters.

The county manager made the comment in a letter answering suggestions made by the league at a public hearing on the 1956 budget before the county commissioners Dec. 7.

The league suggested in a statement presented by Mrs. Murdock Equen, president, that improvements such as courthouse remodeling and extension of water mains should be financed with bonds.

"Projects which are financed on a current basis save the taxpayer the cost of bond attorneys' fees and interest charges and help the local government to maintain a lower debt," Fuller's letter said.

It said that this "develops a good reputation and establishes lower interest rates by increasing investors' demands for bonds" issued by the county.

Fuller said, "Pressing needs for certain immediate improvements such as courthouse remodeling and water main extensions are illustrations of the policy of the County Commission as to what types of capital improvements should be paid from current income."

The manager said the county has worked out an assessment and reimbursement plan with the City of Atlanta on water mains which "will guard against the cost falling on taxpayers as a whole."

Answering league criticism of "deficit budgeting," which the league said violates the budget law, Fuller said county officials believe they are "complying with rather than violating the spirit of the budget law."

The law requires that the budget estimate of revenues shall not exceed revenues for the prior year, and requires a detailed outline of all proposed expenditures, he said. The law also allows the use of cash surplus for capital improvements and to meet revenue deficits, he said.

Billy Graham

Open Hearts Will Find God in Bible

QUESTION: Here in college I find that most of the students do not believe the Bible to be inspired. To me, fulfilled prophecies are proof of its validity. What do you think?—D. W.

ANSWER: For some it is sufficient that the Bible itself claims to be inspired. Paul, the apostle, writing to Timothy, says: "All Scripture is given by inspiration of God." Again and again the Old Testament prophets prefaced their messages with the affirmation: "Thus saith the Lord."

In the New Testament we find Jesus Himself and the New Testament writers as a whole accepting both the inspiration and authority of the Old Testament writings. Then too, there is the practical and effective way of taking the Bible and reading it after asking God's Holy Spirit to make it plain to our hearts.

One prominent scholar, in translating the New Testament from the Greek into English, speaks of the "living quality" of the material at hand, as though He were an electrician rewiring a house without being able to cut off the current.

If one is truly willing to discover that the Bible is God's inspired word, all he has to do is to be willing to hear and accept God's message; then, as he reads the Scriptures he will know in his heart that it is God inspired.

Claiborne to Preach At St. Timothy's

The Rt. Rev. Randolph R. Claiborne Jr., bishop of the Episcopal Diocese of Atlanta, will administer confirmation, dedicate new church furnishings and preach a sermon at 11 a.m. Sunday at St. Timothy's Episcopal Church. The church will hold open house after the service.

Go To Church Sunday — **Church Announcements** — Our Churches Welcome You

TELECAST TELECAST

Services in Atlanta Churches

PRESBYTERIAN

ROCK SPRING—Bonneau H. Dickson, pastor; 11 a.m. "Life in a Large Room," 7:30 p.m. student service.
HAPEVILLE—Jacob S. MacKorell Jr., pastor; 11 a.m. holy communion, 7:30 p.m. service.
INMAN PARK—Stanford Parnell, pastor; 11 a.m. "Christ Is the Keystone," 7:30 p.m. "God Breaks Through Into History."
CENTRAL—Dr. Stuart R. Oglesby, pastor; 11 a.m. "In the Beginning," 7:30 p.m. chapel service.
NORTH AVENUE — Dr. Vernon S. Broyles Jr., pastor; 8:45 and 11 a.m. communion meditation, 7:30 p.m. "Things Behind and Before."
CASCADE ROAD—Walter M. Crowe, pastor; 11 a.m. morning prayer and sermon, 7:30 p.m. evening hymns and scripture lesson.
LAKEWOOD—Edward Watson, pastor; 11 a.m. "It Doesn't Just Happen," 7:30 p.m. "The Inheritance That Awaits You."
PHILADELPHIA—Fred R. McAllister, Jr., pastor; 11 a.m. "Conclusions Which Are Logical," 7:30 p.m. "I Met Jesus Along the Way."
FIRST—Dr. Harry A. Fifield, pastor; 11 a.m. "On Taking God Into Our Plans."
PEACHTREE ROAD—Dr. T. E. Wilson, pastor; 11 a.m. "Thy Will Be Done."
MOUNT VERNON—Harold W. Minor Jr. pastor; 11 a.m. holy communion and ordination of elders and deacons.
OAKHURST—Francis B. Benton, pastor; 11 a.m. "From Creed to Creative Living," 7:30 p.m. "Road to Happiness."
CLAIRMONT—Max Milligan Jr., pastor; 11 a.m. "Vows for the New Year," 7:30 p.m. student service.
COLUMBIA—James Hazelwood, pastor; 11 a.m. "Home By Another Way," 7:30 p.m. "A New Day."
DRUID HILLS—Dr. P. D. Miller, guest preacher; 11 a.m. communion meditation.
COLLEGE PARK—Clarence Plephoff, pastor; 11 a.m. communion, 7:30 p.m. student night service.
EMORY—A. N. Wells, pastor; 8:45 and 11 a.m. "The Lord Goes Before," 5:30 p.m. student service.
CLIFTON—Dr. John A. Garber, pastor; 11 a.m. "Beginning the Year With God."
TRINITY—Allison F. Williams, pastor; 11 a.m. holy communion.
WESTMINSTER—Dr. John R. Richardson, pastor; 11 a.m. "In That Day," 7:30 p.m. "The Holy Spirit in the Life of the Church Today."
GORDON STREET—Joseph L. Griggs, pastor; 11 a.m. "The Fellowship of Communion," 7:45 p.m. "God's Care in the New Year."
GEORGA AVENUE—George W. Hayward, pastor; 11 a.m. "Responsibilities of Church Membership," 7:30 p.m. "The Greatest Achievement in the New Year."
MEMORIAL DRIVE—Dr. Richard T. Gellespie, pastor; 11 a.m. New Year's communion service.
DECATUR—J. Davison Philips, pastor; 11 a.m. "All Things Became New," 7:30 p.m. "Another Lord's Prayer."
CAPITOL VIEW—C. Walker Sessions, pastor; 11 a.m. holy communion, 7:30 p.m. "Men and Mountains."

CHRISTIAN SCIENCE

Lesson sermon subject: "God."
FIRST—11 a.m. and 5:30 p.m., services.
SECOND—11 a.m., service.
THIRD—11 a.m., service.
FOURTH—11 a.m., service.
FIFTH—11 a.m., service.
DECATUR FIRST—11 a.m., service.

ROMAN CATHOLIC

CATHEDRAL OF CHRIST THE KING—Msgr. Joseph G. Cassidy, rector; masses at 8, 9, 10:15 and 11:15 a.m. and 12:30 and 7:30 p.m.
SACRED HEART—Harry T. Hayes, pastor, masses at 6, 7, 8:30, 9:30 and 10:30 a.m. and noon.
IMMACULATE CONCEPTION—Msgr. John C. Kirk, rector; masses at 4 a.m., 8, 9:30 and 11:15 a.m. and 12:15 p.m.

PENTECOSTAL

BARTH MEMORIAL—Hattie M. Barth and Fred Martin, pastors; 11 a.m. and 7:45 p.m. services.

METHODIST

EPWORTH—Dwight Nysewander, pastor; 11 a.m., "In the Beginning God;" 7:30 p.m. Communion Services.
SAINT LUKE—George Wannamaker Jr., pastor; 11 a.m., "New Opportunities;" 7:30 p.m., "God's People Stand Up."
MARY BRANAN—Lee Branham, pastor; 11 a.m., holy communion; 7 p.m., film, "Martin Luther."
McKENDREE—W. R. Ridgeway, pastor; 11 a.m. "Communion Meditation;" 7:30 p.m., "First Things First."
HAPEVILLE—B. W. Hancock, pastor; 11 a.m., holy communion; 7:30 p.m., student recognition service.
SAINT ANDREW—Hubert A. White, pastor; 11 a.m., "Happy New Year;" 7:30 p.m., sermon by the Rev. Bob Foster.
EAST LAKE—Dr. Walter C. Cowart, pastor; 11 a.m., "Let Us Eat and Drink to the Glory of God;" 7:30 p.m., "Do You Belong in the Church?"
PATTILLO MEMORIAL—Dr. C. B. Cochran, pastor; 11 a.m., holy communion; 7:30 p.m., "The Fruit of Fear."
COLONIAL HILLS—J. F. Thompson, pastor; 11 a.m., holy communion; 7:30 p.m., "Making Resolutions."
PEACHTREE ROAD—Claud M. Haynes, pastor; 9:30 and 11 a.m., holy communion; 7:30 p.m., "The Church and Older Youth."
GRANT PARK—Dr. J. H. Allison, pastor; 11 a.m., holy communion; 7:30 p.m., "The New and Irretraceable Way."
STEWART AVENUE—Charles L. Middlebrooks Jr., pastor; 11 a.m., "Resolve to Love;" 7:30 p.m., "Enjoy Life and See Happy Days."
PARK STREET—11 a.m., "The Forward Look;" 7:30 p.m., "Youth Night."
LAKEWOOD HEIGHTS—S. D. Cherry, pastor; 11 a.m., "Communion Meditation;" 7:30 p.m., "That Which Satisfies."
BEN HILL—J. M. Guest, pastor; 11 a.m., "Our God Knows the Way, and Will Guide Those Who Trust Him;" 7:30 p.m., "1956 a Land of Promise."
BROOKHAVEN—Ewell H. Blackburn, pastor; 11 a.m., "Forward;" 7:30 p.m., holy communion.
INMAN YARDS—Harry L. Mitcham, pastor; 11 a.m., "The Available Future;" 7:30 p.m., student recognition program.
ASBURY—Jack R. Bozeman, pastor; 11 a.m., holy communion; 7:30 p.m., sermon.
EASTLAND ROAD—William R. Floyd, pastor; 11 a.m., "Facing the New Year, Christ a Problem or a Power"
ST. JOHN—Roger S. Guptill, pastor; 11 a.m., "The Joy of Beginning Again."
TRINITY — Cecil Myers, pastor; 11 a.m., "Turn Over a New Leaf," by Dr. Nat G. Long; 7:30 p.m., "How To Face a New Year Successfully."
NEWTON ESTATES—Marion Pierson, pastor; 11 a.m., "Study To Show Thyself Approved Unto God;" 7 p.m., "Resolution Is Not Enough."
HAYGOOD MEMORIAL—E. D. Rudisill, pastor; 11 a.m., "In The Beginning God;" 7:30 p.m., sermon by Bishop Arthur J. Moore.
TUCKER—T. H. Shackleford, pastor; 11 a.m., "Let Us Go On;" 7:30 p.m., "Is Just What Does Life Consist?"
EAST POINT FIRST—George O. King, pastor; 8:30 a.m., "He Called for Three;" 11 a.m., "This Thing We Live With;" 7:30 p.m. student recognition night.
ST. PAUL—N. O. L. Powell, pastor; 11 a.m., holy communion and meditation; 7:30 p.m., student recognition program.
EAST POINT AVENUE—W. M. Bishop, pastor; 11 a.m., holy communion; 7:30 p.m., film, "Third Missionary Journey."
COLLEGE PARK—W. Earl Strickland, pastor; 11 a.m., "Peter—A Man Who Came Back from Cowardice and Failure;" 7:30 p.m., "I Will Fear No Evil."
DECATUR FIRST—J. W. Veatch, pastor; 8:30 and 11 a.m., "What Shall We Do Now;" 7:30 p.m., "On the Threshold of the New Year."
GLENN MEMORIAL — W. Candler Budd, pastor; 11 a.m., student recognition service; 7:30 p.m., "Looking Ahead."
OAKLAND CITY—Lamar Cherry, pastor; 11 a.m., "God Will Guide Us;" 7:30 p.m., "Our Time Is Short."
CORESBURY—Dr. Walter E. Brown, pastor; 11 a.m., "What's Right With the World;" 7 p.m., sermon by Donald Cockburn.

SOCIETY OF FRIENDS (QUAKERS)

Mrs. John W. Stanley, clerk; 10 a.m., worship and first day school; 10:45 a.m., study and discussion.

UNITY

CHURCH OF CHRISTIANITY—Wendell H. Mixson, minister; 11 a.m., "A Grand Beginning."

CHURCH OF CHRIST

GRANT PARK—L. A. Atkinson, evangelist; 11 a.m., "Sick Unto Death;" 7:30 p.m., "Misunderstanding."
NORTHWEST—Charles R. Richie, minister; 11 a.m., "The Things We Leave Undone;" 6 p.m., "Seven Causes of Redemption."

NONDENOMINATIONAL

THREEFOLD TRUTH CENTER—Kathryn Boyce, minister; 11 a.m., "How to Make 1956 the Happiest Year of Your Life."

BAPTIST

GRANT PARK—Henry C. Rogers, pastor; 11 a.m., "Making The New Year New;" 7:45 p.m., "You Can Conquer Fear."
ORCHARD KNOB—G. Merrill Meadows, pastor; 11 a.m., "The Lord's Supper;" 3 p.m., Stockade Service; 7:30 p.m., Evangelistic Service.
BUICE MEMORIAL—A. C. Kilpatrick, pastor; 11 a.m., "Talking to Yourself;" 7:30 p.m., "The Precious Blood of Jesus."
TEMPLE—George N. McLarty, pastor; 11 a.m., "A Special Resort for 1956;" 7:30 p.m., "As I Was in the Days of My Youth."
CAPITOL VIEW—11 a.m. and 7:30 p.m. sermons by the Rev. Dupree Jordan.
TABERNACLE—Dr. Paul S. James, pastor; 10:50 a.m., sermon by Dr. John Cayler; 7:30 p.m., sermon by the Rev. Ralph Kyle.
TRINITY—J. M. Flanders, pastor; 11 a.m., "Preparing for Victory;" 7:30 p.m., "Following Tried Paths."
BROWN MEMORIAL—Paul Barnes, pastor; 11 a.m., "The New Date;" 7:30 p.m., "In the Beginning God."
HAPEVILLE FIRST—Dr. D. V. Cason, pastor; 8:30 and 11 a.m., "The Body of Christ;" 7:30 p.m., "Would You Be Made Whole?"
VIRGINIA AVENUE—J. Omer Jones, pastor; 11:15 a.m., "This Do In Remembrance of Me;" 7:30 p.m., "What Think Ye of Christ?"
BUCKHEAD FIRST—Herbert E. Hyde, pastor; 11 a.m., "The Unfamiliar Road Ahead;" 7:30 p.m., sermon by the Rev. Harry V. Smith.
PEACHTREE—Cary C. Wood, pastor; 11 a.m., "This Year of Our Lord;" 7:30 p.m., "Alive Unto God."
WEST MANOR—Pat A. Johnson, pastor; 11 a.m., "A Victory Year;" 7:30 p.m., sermon.
MORELAND AVENUE—W. Bertram King, pastor; 8:15 and 10:55 a.m., "Which Way Shall We Go?;" 7:30 p.m., "O Love That Will Not Let Me Go."
SECOND-PONCE DE LEON—Dr. Monroe F. Swilley Jr., pastor; 11 a.m., "The Pioneer of Life;" 7:30 p.m., "The Land of Beginning Again."
INMAN YARDS—W. H. Dameron, pastor; 11 a.m. and 7:30 p.m. services.
CAMBRIDGE AVENUE—Charles S. Rush, pastor; 11 a.m. and 7:30 p.m. services.
WOODLAND HILLS—E. G. Klipatrick, pastor; 11 a.m., "Are You Ready for the New Year?;" 7:45 p.m., "All of This, Then What?"
WEST END—Dr. O. Norman Shands, pastor; 11 a.m., "Adam and the Atom;" 7:45 p.m., "Christ in Berlin."
WIEUCA ROAD—Dr. J. T. Ford, pastor; 11 a.m., "Spared for Another Year;" 7:30 p.m., "Faith and Sight."
BEECHER HILLS—Clarence F. Sessions, pastor; 11 a.m. and 7:30 p.m. services.
EDGEWOOD—J. G. Burgess, pastor; 11 a.m., "Claiming the New Year for Christ;" 7:30 p.m., "Persuading People To Be Christian."
SECOND AVENUE—Howard Johnson, pastor; 11 a.m. and 7:30 p.m. services.
DRUID HILLS—Louie D. Newton, pastor; 11 a.m., "The Time Is at Hand;" 7:30 p.m., "His Call—Your Response," by the Rev. Glendon McCullough.
NORTHWOODS—Fred L. Cox Jr., pastor; 11 a.m. and 7:30 p.m. services.
VENETIAN HILLS—Homer G. Smith, pastor; 11 a.m. and 7:30 p.m. services.

JEHOVAH'S WITNESSES

FLAT SHOALS—A. S. Wright, minister; 4:15 p.m., "Avoiding the Wine Press of God's Anger."
GRANT PARK—Wayne E. Coffey, minister; 7:30 p.m., "Avoiding the Wine Press of God's Anger."
GORDON—J. M. Kidd, minister; 4 p.m., "How Bible Principles Apply to Your Life," by F. R. Eldridge; 5:15 p.m., "Avoiding the Wine Press of God's Anger."
PEACHTREE—John F. Peterson, minister; 7:30 p.m., "Avoiding the Wine Press of God's Anger."
EAST POINT—J. M. Newsome, minister; 3 p.m., "Are You Ruled by Fate?" by P. C. Sicklesmith; 4:15 p.m., "Avoiding the Wine Press of God's Anger."
DECATUR—R. D. Van Sant, minister; 4 p.m., "1955 International Convention Recordings;" 5:15 p.m., "Avoiding the Wine Press of God's Anger."
CHAMBLEE—H. Pink, minister; 7:30 p.m., "Avoiding the Wine Press of God's Anger."

CHURCH OF THE NAZARENE

FIRST — Wendell Wellman, pastor; 10:45 a.m. service; 7:45 p.m., sermon by the Rev. Jack Holcomb.
DECATUR—John Taylor, pastor; 10:55 a.m., "The Forward Look;" 7:30 p.m., communion service.

PRIMITIVE BAPTIST

GLAZENER MEMORIAL—C. C. Carrin, pastor; 11 a.m. and 7:30 p.m. services.
ATLANTA—V. F. Agan, pastor; 10:45 a.m. and 7:30 p.m. services.
BETHANY—J. A. Monsees, pastor; 10:30 p.m. service.
EAST POINT—Roy N. Mitchell, pastor; 10:30 a.m. service.

EPISCOPAL

ST. TIMOTHY'S — Ven. John L. Womack, vicar; 8 a.m., holy communion service; 11 a.m., holy communion; 9:30 a.m., church school.
EPIPHANY—Norman Gore, rector; 8 a.m. holy communion, 11 a.m., holy communion and sermon.
HOLY TRINITY—Harry Tisdale, rector; 8 a.m., holy communion and meditation, 9:05 a.m. morning prayer and sermon, 9:55 a.m. morning prayer and meditation, 11 a.m. holy communion, 8 p.m. evening prayer and meditation.
CATHEDRAL OF ST. PHILIP—Alfred Hardman, dean; 8 a.m. holy communion, 9:30 and 11:15 a.m. holy communion and sermon.
ST. ANNE'S—Dean Alfred Hardman, minister-in-charge; 11 a.m. morning prayer and sermon by Sam Dodson.
INCARNATION—Cecil L. Alligood, rector; 8 a.m. holy communion, 11 a.m. holy communion and sermon.
OUR SAVIOUR—Father Roy Pettway, rector, choral eucharist at 7:30, 9:30 and 11 a.m., evensong and benediction at 8 p.m.
ST. MARTIN-IN-THE-FIELDS—A. L. Burgreen, vicar; 8 a.m. holy communion, 9:30 a.m. holy communion, family service and sermon, 11 a.m. holy communion and sermon.
ST. BARTHOLOMEW'S—Austin Ford, vicar; 7:30 a.m. holy communion, 9:30 a.m. holy communion and sermon.
HOLY INNOCENTS—James B. Vaught, rector; 11 a.m. holy communion and sermon.
HOLY CROSS—John L. Womack, vicar; 9:15 a.m. morning prayer and sermon.
ALL SAINTS'—Milton L. Wood Jr., rector; 8, 9:15 and 11 a.m. holy communion.

LUTHERAN

ST. PAUL—Vance Daniel, pastor; 11 a.m. "Happy New Year."
CHRIST—Marlin A. Mentz, pastor; 11 a.m., "Faith for the New Year" by Chaplain John Gaertner.
PEACHTREE ROAD—Paul J. Renz, pastor; 11 a.m., sermon by the Rev. C. K. Derrick Jr.
GRACE—Theodore G. Ahrendt, pastor; 11 a.m., "Courage for the New Year."
REDEEMER—Robert E. Lee, pastor; 8:30 and 11 a.m., "On Handling Life in 1956."
EMMANUEL—William H. Stender, pastor; 11 a.m. service.
ST. John's—Clarence K. Derrick, pastor; 11 a.m., "Faith's Freeing Power" and holy communion.

CHRISTIAN

GROVE PARK—11 a.m. and 7:30 p.m., services.
GRANT PARK — George W. Boswell, pastor; 11 a.m., "What the Church Must Do in 1956;" 7:30 p.m., "Prosperity in God's Sight."
WEST END—W. G. Carter, pastor; 10:55 a.m., "Life's Boundaries;" 7:30 p.m., sermon by Jim Mowry.
BROOKHAVEN — Harold E. Phillips, pastor; 11 a.m., "Life's Real Foundations."
LAKEWOOD—Robert C. Campbell, pastor; 11 a.m., "Christ Loved the Church;" 7:30 p.m., "Wanted—Fighting Christians."
COLUMBIA AVENUE—Carl R. Cheek, pastor; 11 a.m., "A Tale That Is Told;" 7:30 p.m., "Philosophy of the Open Road."
CAPITOL VIEW—Ralph M. Clark, pastor; 11 a.m., "False Starts and Shaky Endings;" 7 p.m., "In the Beginning God."

REORGANIZED CHURCH OF JESUS CHRIST OF LATTER DAY SAINTS

H. E. Mitchell, mission president; 10 a.m., "Living to Witness Revelations' Divinity;" 11 a.m., "The Sacrament of the Lord's Supper."

CHURCH OF JESUS CHRIST OF LATTER-DAY SAINTS

ALLENE AVENUE—9 a.m., priesthood meeting; 10:15 a.m. and 7 p.m., services.
PONCE DE LEON—9 a.m., priesthood meeting; 10:15 a.m. and 7 p.m., services.
PALMETTO—10:30 a.m. and 5 p.m., services.

CONGREGATIONAL

CENTRAL—Thomas Anderson, pastor; 11 a.m., "God-Given Resources for Making 1956 a Happy New Year."

SALVATION ARMY

BELLWOOD—Capt. Virgil Potter, commanding officer; services, 11 a.m. and 8 p.m.
FULTON—Lt. H. B. Anderson, commanding officer; 11 a.m. and 8 p.m., services.
LAKEWOOD—Lt. John Mikles, commanding officer; 11 a.m. and 7 p.m., services, led by Maj. C. William Jaynes.
CLARK HOWELL—Lt. Robert Bridges, commanding officer; 11 a.m. and 8 p.m., services.
TEMPLE—Capt. Burl Wyatt, commanding officer; 11 a.m. and 7 p.m., services.

UNITARIAN-UNIVERSALIST

UNITED LIBERAL—Glenn O. Canfield, minister; 10:30 a.m., "The Responsible Year."

CHOIR and PULPIT ROBES

- Beautifully Styled
- Fine Materials
- Pleasingly Low

Complete Information on Request

Write—Telephone

HARTLEY GARMENT CO.

L. H. Cunningham, CR. 2101
135 Superior Ave. Decatur, Ga.

THE SOUTH'S FIRST TELEVISION REVIVAL

Putting

"GOD FIRST IN '56"

HEAR JACK HOLCOMB

SING AND PREACH — HEAR

OAKLAND CITY BAPTIST CHURCH

CHOIR SING EACH NIGHT

HERSCHEL WADE

AT THE HAMMOND ORGAN

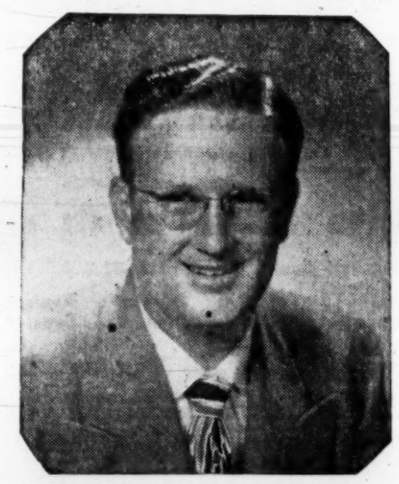

Jack Holcomb

The tremendous facilities of a powerful television station, WLW-A, Channel 11, in Atlanta, will be used to bring into your home the message of the Gospel of Christ in word and in song. This will be an outstanding event and as far as is known the first of its kind in the world.

The Station WLW-A Channel 11

MONDAY, JAN. 2	9:00 P. M.
TUESDAY, JAN. 3	10:00 P. M.
WEDNESDAY, JAN. 4	11:15 P. M.
THURSDAY, JAN. 5	10:00 P. M.
FRIDAY, JAN. 6	10:30 P. M.
SATURDAY, JAN. 7	10:00 P. M.

Tune in the Hall of Faith, Channel 11, Sunday, 2:30 P. M.

Go to Church Sunday ✠ **Church Announcements** ✠ Our Churches Welcome You

BAPTIST

THE BAPTIST TABERANCLE

Luckie St. at Spring
PAUL S. JAMES, Pastor

SATURDAY NIGHT, 10-12
WATCH NIGHT SERVICE

10:50 A. M. SUNDAY:
Dr. John Caylor, Preaching

7:30 P. M. SUNDAY:
Rev. Ralph Kyle, Preaching

The Tabernacle Choir
led by
Dr. Jack Jones

We invite you to start 1956 in services at the Tabernacle

FIRST BAPTIST CHURCH

754 PEACHTREE ST., N. E.
Dr. Roy O. McClain, Pastor

SUNDAY SCHOOL 9:30 A. M.

11:00 A. M.
"Behold, I Make All Things New"
Revelation 21:5

7:30 P. M.
"If God Be for Us"
(Broadcast over WGST)

THE BAPTIST HOUR
Sermon by Dr. Roy O. McClain, Sunday, 2 P. M., over Station WEAS, 1010 on your dial.

Broadcast over WGST, 7:30 p.m. every 3rd-4th Sunday

colonial hills baptist

TONIGHT!!
DECEMBER 31ST
ANNUAL
WATCHNIGHT
SERVICE
8 P. M.-MIDNIGHT

. . . From all over town they will come . . . to enjoy this service.

"A Great Way to See the Old Out and the New in"
★ SPECIAL SPEAKER: Evangelist Fred Brown
★ GOSPEL MUSIC: Henry Grosh, Frances Schum, Marjorie Lemke, Stephen Hatfield
★ P.T.L. FILM: "Continent in Ferment"
★ PRAISE, PRAYER, FELLOWSHIP, BLESSING
(NURSERY PROVIDED)

SUNDAY SERVICES
11:00 A.M.—"BLINDED ISRAEL"
7:45 P.M.—DANIEL, CHAP. 8

Paul R. Van Gorder, Pastor
NEWNAN AND KNOTTS IN EAST POINT

BROOKHAVEN BAPTIST CHURCH

3681 N. Druid Hills Rd., N. E.
W. T. BOOTH, Pastor

Cordially Invites You To The Following Services:

SUNDAY, JANUARY 1, 1956

8:30 and 11 A. M.—"LET'S NOT STOP NOW!"
Pastor Preaching

2:30 P. M.—DEDICATION OF NEW EDUCATIONAL BUILDINGS—Dr. T. W. Tippett, Guest Speaker

7:30 P. M.—Bible Study Revival Services With Pastor Preaching Begin and Continue Through Friday, January 6, With These Messages:

Sunday Night: "Don't Be An Old Grouch!"
Monday: "How To Be Somebody"
Tuesday: "Beat 'Em Or Treat 'Em?"
Wednesday: "You Hypocrite!"
Thursday: "What's Worrying You?"
Friday: "Doing Or Dying!"

Western Heights Baptist Church

Broadcast Sermon by
Rev. James C. Embrey, 11 A. M.
WTJH–1260 Kilocycles–East Point
Ancil Cochran, Musical Director

MORNINGSIDE BAPTIST

1700 Piedmont Ave., NE
JAMES P. WESBERRY, Pastor

9:45 A.M.—Sunday School
11 A. M.—"WITH GOD IN THE DARK"
7:30 P. M.—Sermon by Oliver Wood
Training Union—6:15 P. M.
NURSERY PROVIDED AT BOTH SERVICES
WEDNESDAY NIGHT PRAYER SERVICE—7 P. M.

NORTH ATLANTA BAPTIST CHURCH

510 Tenth St., N.W.
JON A. PIRTLE, Pastor
JAMES E. SINGLETON, Associate Pastor
PONZI PENNINGTON, Music Director

11:00 A. M.—"The Number One Secret of a Prosperous New Year."
7:30 P. M.—"Four Roads That Every Person Should Travel in 1956."
Revival Hour, Sunday, 10:30 P. M.
WLWA-TV, CHANNEL 11

BAPTIST

EAST ATLANTA BAPTIST CHURCH

184 Moreland Ave., S. E. WILLIS J. MOORE, Pastor
11:00 A. M.—"FACING A NEW YEAR WITH CHRIST"
Sunday School, 9:45 A. M. B. T. U., 6:15 P. M.
7:45 P. M.—"YOUR ADVERSARY THE DEVIL"
Wednesday Night Prayer Service—7:45 P. M.
"A GROWING CHURCH WITH A GREAT SPIRIT"

CHURCH OF CHRIST

Druid Hills Church of Christ

985 Ponce de Leon Ave., N. E. Clarence C. Dailey, Minister

BIBLE SCHOOL—10:00 A. M.
Clarence C. Dailey
Speaking Both Services
11 A. M.—7:30 P. M.
Warren Morris, Song Director
Nursery Open at All Services

WEST END CHURCH of CHRIST

Gordon and Hopkins St., S.W.
J. EDWARD NOWLIN, Minister

BIBLE SCHOOL 10 A. M.
11 A. M., "The Plains of Jordan"
6 P. M., "Giving Ourselves"
A CORDIAL WELCOME AWAITS YOU
26-Lesson Bible Correspondence Course Free

MORELAND AVE. CHURCH OF CHRIST

671 Moreland Ave., S. E.
W. D. McPherson, Minister

Bible School 9:45 A. M.
WORSHIP SERVICES
11 A.M. and 6:30 P.M.
Free Literature

AVONDALE CHURCH OF CHRIST

Now Meeting in Glen Haven School
Austin Drive, Near Covington Highway
NEWELL LE FEVER, Minister
Bible School, 10:00 A. M.
WORSHIP 11:00 A. M. and 6:00 P. M.

LUTHERAN

LUTHERAN CHURCH OF THE REDEEMER

Peachtree and Fourth Streets Off-Street Parking
The Rev. Robert E. Lee, Pastor
NEW YEAR'S EVE—8 P. M.—THE HOLY COMMUNION
January 1, 1956
8:30 and 11 A. M.—"ON HANDLING LIFE IN 1956"
Nursery at all Services

LUTHERAN CHURCHES OF ATLANTA AREA INVITE YOU

PEACHTREE RD. 3685 Peachtree Rd., Northeast
Paul J. Renz, Pastor
9:45 A. M.—SUNDAY SCHOOL
11 A.M.—HOLY COMMUNION ADMINISTERED
7:30 P.M.—"MARTIN LUTHER" FILM
(Nurseries Provided)

ST. JOHN'S Euclid Ave. at Edgewood Ave., Northeast
Rev. Clarence K. Derrick, D. D., Pastor
10 A. M.—SUNDAY SCHOOL FOR ALL AGES
11 A. M.—FAITH'S FREEING POWER"
Nursery at All Services

MESSIAH Clairmont Ave. and Erie St., Decatur
Cecil W. Carpenter, Pastor
9:45 A. M.—SUNDAY SCHOOL
11 A. M.—"LAW OR FAITH"
Nursery Provided for Pre-School Children

ST. PAUL 3075 Tilson Rd., Glenwood Hills, Decatur
Rev. Vance Daniel, Pastor
9:45 A. M.—SUNDAY SCHOOL
11 A.M.—"HAPPY NEW YEAR"

EMMANUEL 1187 Gordon St., Southwest
Rev. William H. Stender, Pastor
9:45 A. M.—CHURCH SCHOOL
11 A. M.—THIS BUSINESS OF RELIGION
8 P.M.—COMMUNION SERVICE
Nursery at All Services

GOOD SHEPHERD Main St. and E. Walker Ave.
College Park
Rev. Richard M. Langsdale, Pastor
9:45 A. M.—SUNDAY SCHOOL—FOR ALL AGES
(Nursery for Pre-School Children)
WORSHIP 11:00 A. M.
THE LAND OF BEGINNING AGAIN
HOLY COMMUNION SERVICE

LUTHERAN SERVICES

AT MISSOURI SYNOD CHURCHES

ASCENSION Sarah Rawson Smith School, Old Ivy Rd., off Roswell
Carl Mehl, Pastor
SUNDAY SCHOOL, 10 A.M.
7:30 P. M.—"The Acceptable Year of the Lord"

GRACE 1155 No. Highland Ave., NE, Atlanta, Ga.
Theodore G. Ahrendt, Pastor
SUNDAY SCHOOL, 9:45 A.M.
8 P. M.—New Year's Eve Service
11 A. M.—New Year's Day Service
HOLY COMMUNION BOTH SERVICES

CHRIST Russell High Auditorium, East Point, Ga.
Martin A. Mentz, Pastor
SUNDAY SCHOOL, 9:45 A. M.
11 A. M.—"Faith for the New Year"
CHAPLAIN JOHN GAERTNER—HOLLY COMMUNION
New Year's Eve Service, 7:30 P. M. Sermon Topic:
"ON THE MOUNTAIN TOP"
Chaplain John Gaertner, speaker

EPISCOPAL

Our Saviour

Eucharist, 7:30, 9:30, 11:00 A. M.
Evensong and Benediction, 8:00 P. M.
Confessions, Saturday, 5:00 P. M.
1068 North Highland Avenue, N. E.
Revd. Father Roy Pettway, Rector

CHRISTIAN SCIENCE

FIRST CHURCH OF CHRIST, SCIENTIST

Peachtree at 15th St., N. E.
SUNDAY SERVICE, 11 A.M. AND 5:30 P.M.
SUNDAY SCHOOL, 11 A. M.
TESTIMONY MEETING WEDNESDAY 8 P. M.
Joint Reading Room, 103 Forsyth, N. W. Daily 9 a.m. to 9 p.m. Wednesday, 9 a.m. to 6 p.m. Sundays and Holidays, 2 to 5 p.m.
Reading Room—1034 Peachtree, N. E. Daily 9 a.m. to 9 p.m. Wednesday, 9 a.m. to 7:30 p.m. Sunday, 2 to 5 p.m.

PRESBYTERIAN

Druid Hills Presbyterian Church

1026 Ponce de Leon Avenue, N. E.
The Reverend Patrick D. Miller, D.D., Guest Preacher
9:30 A.M. Sunday School
11:00 A.M. Communion Meditation
6:00 P.M. Fellowship Vespers
Visitors Welcome

FIRST PRESBYTERIAN CHURCH

PEACHTREE AT SIXTEENTH STREET
MINISTERS: REV. HARRY A. FIFIELD, D. D., REV. W. I. HOWELL
9:45 A. M.—Church School
11:00 A. M.—Communion Address by Dr. Fifield:
"ON TAKING GOD INTO OUR PLANS"
Communion of the Lord's Supper
6:00 P. M.—Fellowship Groups

WESTMINSTER PRESBYTERIAN CHURCH

Ponce de Leon Avenue at Boulevard, N. E.
DR. JOHN R. RICHARDSON, Minister
9:30 A. M.—Church School
11:00 A. M.—"IN THAT DAY"
6:30 P. M.—Youth Fellowship Meetings
7:30 P. M.—"THE HOLY SPIRIT IN THE LIFE OF THE CHURCH TODAY"
Nursery at both worship services for children under six.

CENTRAL PRESBYTERIAN CHURCH

201 Washington St., S. W., Opposite State Capitol
STUART R. OGLESBY, D. D., Minister
11 A. M.—Subject of Sermon:
"IN THE BEGINNING"
Communion of the Lord's Supper
7:30 P. M.—Chapel Service

CHRISTIAN

PEACHTREE CHRISTIAN CHURCH

Peachtree at Spring
9:15 A.M.— 9:30 A.M.—Broadcast over WSB—Rev. George Wannamaker, Pastor, St. Luke Methodist Church
9:45 A.M.—12:15 P.M.—Christian Education for Children through Grade III
9:45 A.M.—12:15 P.M.—Christian Education for Children Thru Grade III Amos, "Something Old, Something New"
10:45 A.M.—12:15 P.M.—Church School for Grades IV through XII
9:45 A.M.—10:40 A.M.—Church School for Adults
10:55 A.M.—12:15 P.M.—Morning Worship—"WHY WAS JESUS PRESENTED?"—Dr. Burns
4:55 P.M.— 6:00 P.M.—The Evening Bells Service—Theme: "The New Year"
6:15 P.M.— 8:00 P.M.—Sunday Evening Fellowship—Youth and Adults

DECATUR FIRST CHRISTIAN CHURCH

601 W. Ponce de Leon Ave., Decatur Charles F. Schwab, Minister
9:45 A. M.—Sunday School
10:50 A. M.—"Meeting God at the Door of the New Year"
9:45 A. M.—CHURCH SCHOOL 6:30 P. M.—YOUTH FELLOWSHIP

FIRST CHRISTIAN CHURCH

200 South Pryor St. at Trinity—9:45 A. M.—SUNDAY SCHOOL
REV. JAMES W. SOSEBEE, Minister
10:55 A. M.—"WHAT DOES CHRISTIANITY PROVIDE?"
7:15 P. M.—"A TRANSCENDING FELLOWSHIP"
Nursery Provided for Each Service

CHRISTIAN AND MISSIONARY ALLIANCE

THE FIRST ALLIANCE CHURCH

850 Euclin Ave., N. E. REV. CYRIL H. STEINMANN, Pastor
11 A. M.—Rev. H. P. Rankin, National Evangelist of Christian and Missionary Alliance
Communion Service
7:30 P. M.—Rev. George Ford, Executive Director, National Association of Evangelicals, Wheaton, Illinois

INTERDENOMINATIONAL

GREAT NEW YEAR'S RALLY

Tonight—8 o'Clock 'til Midnight
★ Evangelistic and Hymn Singing
★ Camp Meeting Testimonies
★ Old-Fashioned Southern Fellowship
★ Refreshments for Everyone
★ Beautiful Sound Film

SERMON SUBJECT:
"A COWARD OR A HERO"
Tomorrow Morning—10:30
SERMON SUBJECT:
"WHAT ON EARTH COULD DO IT?" OSSIE B. JONES
Sunday Night—7 O'Clock
SERMAN SUBJECT "HOW MUCH DOES THIS COST?"
If You Have Never Attended One of Our Services Then You Have a Real Blessing Waiting for You

ATLANTA GOSPEL TABERNACLE

"Evangelistic Center of the Great Southeast"
1700 Stewart Ave., S. W. Ossie B. Jones, Pastor
—A Church Service Every Night Except Monday—

RADIO BROADCAST—

bible teaching

Hear Charles Halff the CHRISTIAN JEW
WEAS
10:30 A.M.
each morning
Mon. thru Sat.
1010 Kc. on your dial
FUNDAMENTAL
MISSIONARY
IMPORTANT SUBJECTS
LISTEN!!!
PAY A DEBT TO YOURSELF • •

METHODIST

FIRST METHODIST CHURCH

360 Peachtree St., N. E.
. . . Where overflow crowds worship God—twice each Sunday . . .
Pierce Harris, Pastor
Harry P. Armstrong, Director of Music
11:00 A. M.—"LIFE'S RUN-AWAY COACH—DRAWN BY THOSE TWO WILD HORSES—'HURRY' AND 'WORRY'"
8:00 P. M.—"YOU CAN WISH OTHERS A 'HAPPY NEW YEAR'—YOU MUST WORK FOR YOUR OWN"
9:30 A. M.: Men's Bible Class
30 Minutes of Singing and Good Fellowship
Joe Pittard, Teacher
Visitors and traveling men cordially invited. "Come build with us."

GRACE METHODIST CHURCH

458 Ponce de Leon Ave.—Between Parkway and Boulevard
DR. CHARLES L. ALLEN, PASTOR
MR. CHARLES D. BEASCHLER, MINISTER OF MUSIC
9:30 A. M.—Sunday School
11 A. M.
"HOW TO MAKE 1956 THE BEST YEAR OF YOUR LIFE"
Broadcast over WSB-TELEVISION
5:30 P. M.—Youth Fellowship Supper
7:30 P. M.
SPECIAL NEW YEAR'S SERVICE—"BURN YOUR PAST—FIX YOUR FUTURE"
Many feel this is the greatest service we have during the entire year—DON'T MISS IT!!
Hear Dr. Allen—WSB radio each Sunday at 1:15 and over WSB-TELEVISION each Monday at 9:25 A. M.

WESLEY MEMORIAL METHODIST CHURCH

"THE CHURCH IN THE HEART OF ATLANTA"
63 Auburn Ave., N. E. ALLEN A. PHILLIPS, Pastor
Elliott N. Linblad, Music Director—Hewlan Williams, Organist
Sunday School, 9:45 A. M.
Do you like good Gospel Singing?—Then come worship with us
11:00 A. M.—Sermon: "ACCOUNTING FOR OUR STEWARDSHIP"
7:30—Faith in Immortality (First in Series of 4 sermons on immortality)

St. Mark Methodist Church

Peachtree at Fifth Street
The Family Church With a Spirit of Community
8:45-9:15 A. M.—HOLY COMMUNION
Frances Winship Walters Chapel
11:00 A. M.—COMMUNION MEDITATION—Dr. J. W. O. McKibben
Nursery and extended sessions through Primary Department during this hour
7:30 P. M.—A DIRECTED CONSECRATION SERVICE—Dr. Tate
Sunday School, 9:40 A. M. Youth Fellowship Supper, 6 P. M.
Dr. John Tate, Pastor Rev. Sewell Dixon, Associate Pastor

KIRKWOOD METHODIST CHURCH

66 Howard St., N. E.—J. FOSTER YOUNG, Pastor
11 A. M.—HOLY COMMUNION
Evening Worship Service—"Watch Your Next Step"
"A City Church With a Country Atmosphere"

Glenn Memorial Methodist Church

On Emory University Campus — REV. W. CANDLER BUDD, Minister
11:00 A. M.—STUDENT RECOGNITION DAY
Conducted by
The College Students of Glenn Memorial
7:30 P. M. — "LOOKING AHEAD" — Pastor
A Nursery Is Provided for Morning Services

BISHOP ARTHUR J. MOORE
Will Preach at
HAYGOOD MEMORIAL METHODIST CHURCH
SUNDAY NIGHT AT 7:30
YOU ARE INVITED TO HEAR HIM

DRUID HILLS METHODIST CHURCH

1200 Ponce de Leon Ave., N. E. W. REMBERT SISSON, D. D., Pastor
10:55 A. M.—COMMUNION MEDITATION
(Holy Communion)
7:30 P. M.—SERMON BY LOREN YOUNG
CHURCH SCHOOL, 9:45 A. M. YOUTH MEETING, 6:30 P. M.

NONDENOMINATIONAL

FULL GOSPEL TABERNACLE

Rev. C. E. Cates
Evangelistic services with Rev. Edward McLean (missionary to Cuba) begin Wednesday, Jan. 4. Full Gospel Tabernacle (Hairston Road) services nightly at 7:45. Rev. C. E. Cates, pastor.
Watch Night Service, Saturday Night, Dec. 31

YOUTH FOR CHRIST

Youth For Christ To-Night

Co-Operating With Atlanta Churches — No Rally Tonight
Attend Your Church Watchnight Service

Atlanta Churches Welcome You

MOON MULLINS

DICK TRACY

ORPHAN ANNIE

SMILIN' JACK

MARY WORTH

JULIET JONES

STEVE CANYON

BEN BOLT

THEY'LL DO IT EVERY TIME

By HATLO

KEEP WELL

DR THEODORE R. VAN DELLEN

Questions Answered

D. W. writes: Can a person with a functional murmur have a sound heart?

Yes. Functional means nonorganic. A person who has had a functional murmur for 80 years may develop coronary thrombosis, but there would be no relationship between the two heart conditions.

F. L. writes: Could a grownup develop St. Vitus dance?

Yes. Although rheumatic fever of the brain (chorea) favors children, adults are not immune.

L. J. writes: In what way could smallpox vaccinations help a person who has cold sores all the time?

This sounds farfetched, but the theory behind the recommendation is that the virus of herpes is related to the virus of smallpox. Send a stamped, self-addressed envelope for our leaflet on cold sores.

R. F. S. writes: My son eats real fast and we cannot slow him down. Will this habit harm his body in any way?

No. Most health authorities advise against eating rapidly but there are many people who down their food in nothing flat, with no harmful effect. I have never seen a fast eater who developed peptic ulcer but belching is not uncommon after gulping food.

R. F. writes: Does the excessive use of alcohol deplete the supply of vitamins in the body?

This may be true of vitamin B, which apparently is required in the metabolism of carbohydrates, including alcohol.

Mrs. Y. writes: Do more women than men see physicians?

They seem to. At any rate, there are more specialists in women's diseases than in men's and the majority of governmental health programs are aimed at women.

State Leads 4th Year in Chick Output

Georgia will lead the nation in commmercial chick hatchery production for the fourth consecutive year in 1955.

Hatcheries in Georgia produced an estimated 171,187,000 chickens—far more than any other state—through November. The figure represents 21 per cent of the Southern output.

Merrill C. Lofton, U. S. Dept. of Commerce field manager, said the Georgia total represents nearly twice as many chickens as the second place state, California, which has 96,121,000.

Georgia's production was substantially ahead of the 145,612,000 chicks produced during the first 11 months in 1954.

The lead in commercial chick hatching was taken by Georgia in 1952, about the same time the state began to lead the nation's broiler output, and has not been relinquisted.

Peanut Blight Cure Is Claimed

A Georgia Experiment Station scientist has come up with what he thinks is the answer to Southern blight disease of peanuts.

Precision plowing that buries all weeds and plant trash at least three inches beneath the surface of the seed bed will do away with the disease, Lytton W. Boyle told the American Phytopathological Society here Friday.

The fungus which causes the disease lives on dead organic matter, which must be buried out of reach of the peanut roots, he said.

JUMBLE

...THAT SCRAMBLED WORD GAME

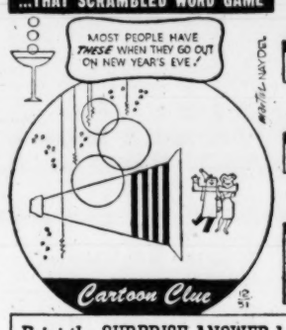

LISKY

FYFTA

YEEPA

CAPTIN

Print the SURPRISE ANSWER here

Unscramble the 4 sets of letters, making a word of each jumble. Print each word, a letter to a square, beneath each jumble. The letters you have printed on the *circled* squares may then be arranged to spell the *surprise answer* suggested by the cartoon clue. What is it? (answer on Monday)

Yesterday's answers: GLADE TORCH VELUM DEVOUT-DOLL

STAR GAZER

By CLAY R. POLLAN

Your Daily Activity Guide According to the Stars.

To develop message for Saturday, read words corresponding to numbers of your Zodiac birth sign.

ARIES MAR 22 – APR 20: 2-8-18-21 26-64-82-83	1 Once	31 For	61 Renewing
	2 Good	32 Don't	62 And
	3 Do	33 Sort	63 Tie
	4 Opposite	34 Be	64 Year
TAURUS APR 21 – MAY 21: 10-31-44-54 55-61-88-89	5 Urgent	35 The	65 Perfect
	6 Things	36 Evening	66 Loose
	7 Decisions	37 Through	67 The
	8 News	38 Eye	68 Surprises
GEMINI MAY 22 – JUNE 22: 1-7-43-58 70-71-78	9 The	39 Be	69 Ends
	10 Best	40 Be	70 Adhere
	11 Happy	41 Possessions	71 To
	12 First	42 Clear	72 Together
	13 Sex	43 Are	73 For
CANCER JUNE 23 – JULY 23: 11-14-17-20 29-76-87-90	14 Day!	44 Social	74 Today
	15 Be	45 For	75 Romance
	16 Costs	46 The	76 Friendly
	17 People	47 Easy	77 Items
	18 Makes	48 And	78 Them
LEO JULY 24 – AUG 23: 3-5-6-12 32-40-51	19 Sailing	49 Good	79 Don't
	20 Will	50 Is	80 On
	21 The	51 Sidetracked	81 Starting
	22 May	52 Discard	82 End
	23 Do	53 Left	83 Joyously
VIRGO AUG 24 – SEPT 22: 9-19-22-28 39-47-74	24 Ready	54 Activities	84 Gate
	25 A	55 And	85 Overdo
	26 Old	56 At	86 You
	27 Favorable	57 Decks	87 Gay
	28 Not	58 Made	88 Old
	29 Be	59 Luck	89 Friendships
	30 Not	60 Unneeded	90 Cooperative

LIBRA SEPT 23 – OCT 23: 42-46-57-63 66-69-72

SCORPIO OCT 24 – NOV 22: 23-30-34-53 56-67-81-84

SAGITTARIUS NOV 23 – DEC 22: 35-36-50-65 73-75-79-85

CAPRICORN DEC 23 – JAN 20: 33-37-41-48 52-60-77

AQUARIUS JAN 21 – FEB 19: 4-13-16-25 27-38-80-86

PISCES FEB 20 – MAR 21: 15-24-45-49 59-62-68

Good · Adverse · Neutral

12/31

YOUR STARS TODAY

Daily Guide — The atmosphere of good fellowship which has been the rule may last through the evening, but just before the old year goes out some confusion may begin to mar the party and friction could result.

Some personalities could take on a power complex and begin to throw their weight around. If you are driving, use extra care.

Happy Birthday, Capricorn! Finances may need a little repair job now, but some added income could come unexpectedly. Some facing up to reality within yourself and admitting facts about yourself would help at this time then you can leave much of the stresses of the last few years behind you for good. With some rest now as the second half of the year promises to be active with interests centered in your neighborhood, relatives or everyday affairs.

AUNT HET

If they love one another, they are just discussin' something when it sounds like quarrelin'.

RENT A NEW CAR
DIXIE Drive It Yourself SYSTEM
WA. 1870
"We Never Close"
67 Pryor St., NE
100 feet from Candler Bldg.
Also 200 Cherokee Street
Marietta, Georgia. Phone 8-2626

NEW YEAR'S SPECIAL!
4 DAYS ONLY
BRAND-NEW
ELECTRIC PORTABLE
SEWING MACHINE
Not Rebuilt, but Brand New, Reg. $89.50 Val.
5-year guarantee—Round Bobbin—Bobbin Winder—Sews over pins and needles—Sews backward and forward—FREE set of attachments (darning, zig-zagging, buttonholes).
ONLY $24.50
FREE
'Pinking shears and 12 spools of thread with each machine purchased within 100-mi. radius of Atlanta.
We Stay Open 'Til 9 P.M.
Terms Low As $1.50 Weekly
For Free Home Demonstration
Phone LA. 5633
Call Any Time, Day or Night
OR MAIL COUPON BELOW
COLUMBIA SEWING MACHINE CO.
658 MEMORIAL DR., S. E.
Gentlemen: Please Send Representative Concerning Your Electric Sewing Machine for Only $24.50. No Obligation.
NAME..... TELEPHONE.....
ADDRESS..... CITY.....

Ollie Reeves

A Rhyme a Day

"Tax reductions are being studied by the government."—News item.

Just now we can't remember when . . . those Income Taxes started . . . but, in the meantime, many men . . . have found themselves out-smarted . . . they took the fortunes they had earned . . . and tried to keep them hidden . . . but in great disappointment learned . . . that practice was forbidden.

Republican and Democrat . . . have promised to relieve them . . . but nothing ever came of that . . . therefore they can't believe them . . . they live in hope but work in fear. . . the promise is a "joker" . . . and at the ending of the year . . . they're just as broke, or broker.

The situation's bad today . . . and they cannot correct it . . . and more taxation's on the way . . . you might as well expect it . . . so let them argue as they will . . . we know that they will need us . . . when it is time to foot the bill . . . so why should they mislead us?

Agriculture Dept. To Lose Solons Under Merit Plan

The State Department of Agriculture, which under former Commissioner Tom Linder had more than a dozen legislators on its payrolls, will have only one legislator in its employ after 1956.

This became evident Friday after the State Merit Board voted to take the Department of Agriculture under the merit system, effective Jan. 1.

The department, now under the direction of Commissioner Phil Campbell, has four representatives and one senator in its employ.

CATES NOT AFFECTED

The senator, J. W. Mann of Cordele, already has announced he will not be a candidate for reelection in 1956.

Rep. Frank Cates of Burke County, who managed Campbell's campaign last year, will not be covered by the merit system. He will continue to hold the title of consultant, one of four posts not included in merit protection.

Reps. Joe Hurst of Quitman County, Ed McGarity of Henry County and H. E. Clary of McDuffie County will have to decide whether to resign their state jobs or not seek reelection to the General Assembly.

LEAVES OF ABSENCE

All the legislators, including Cates, will take a leave of absence from the Department of Agriculture to serve in the 40-day session of the General Assembly opening Jan. 9.

State law forbids employes covered by the merit system from seeking and holding elective state positions.

There are 405 employes of the Department of Agriculture to be covered by the merit system.

$118,800 In Welfare Aid Closed

By RICHARD ASHWORTH

The Fulton County Welfare Dept., during an eight-month period, terminated through rehabilitation and employment of clients, welfare grants which on an annual basis would total $118,800.

Wellborn R. Ellis, county welfare administrator, Friday said the department between March and November, 1955, closed a total of 165 public assistance cases, white and Negro.

With relief checks averaging $60 per case, the cases closed were costing $9,900 a month in tax funds, or about $118,800 per year, Ellis estimated.

NOVEMBER TOP MONTH

The cases were closed by referral of the clients to local or state agencies, which through their services enabled the clients to find employment and forsake relief checks, Ellis said.

During November, which the administrator termed the "best month" the department has had in termination of cases, workers closed 38 public assistance cases by helping find employment for welfare recipients after they were rehabilitated.

Need for a rehabilitation center in the Atlanta area was pointed out by the Fulton Grand Jury in its term-end presentments Thursday.

$100,000 PER YEAR

The jury said the State Commission on Vocational Rehabilitation is spending $100,000 a year sending Georgians to other states for rehabilitative services. There would be great economic and social benefits derived from a rehabilitation center located here, it added.

"In 1954 almost eight million dollars was spent in Fulton County alone on public welfare which could have been greatly reduced by the services of a comprehensive rehabilitation program," the jury declared.

Emphasizing the need for the center here, the jury estimated there are 8,342 disabled persons between 16 and 65 years of age in this area who could be rehabilitated.

REHABILITATION

Although approximately 500 disabled persons have been rehabilitated annually in this area during the last three years through the state Division of Vocational Rehabilitation, the case-load has remained about 2,000, the jury said.

Experience in this area shows more than 73 per cent of the cases accepted for services are rehabilitated into employment, the presentments said. Many of the remainder who could not become employable could be rehabilitated to care for themselves, the jury commented.

Fulton Razes Big 3-Still 'Shine Plant

Three stills capable of pouring up to 3,000 gallons of bootleg whisky daily into the Atlanta area were destroyed Friday by the Fulton County sheriff's office.

Sheriff T. Ralph Grimes said the stills, which he termed the largest found and destroyed by his office in recent months, were "just about ready to begin operation."

Three aluminum vats of 1,000 gallons capacity each were found imbedded side by side in the bank of a dammed-up creek in a wooded area about 200 yards off Enon road near Cascade road beyond Ben Hill, the sheriff said.

Each of the vats was full of mash, and condensing apparatus was set up in the creek. No whisky had yet been run off, the sheriff said.

No one was in sight of the stills when the sheriff and five deputies raided the moonshine factory about 10:30 a.m. Friday. Deputies on the raid were E. G. Fitzgerald, John R. Bennett, J. M. Turner, C. T. Thomason and Irving McWilliams.

South Atlantic Engineers To Aid Flood Cleanup

A group of specialists to aid in rehabilitation of areas damaged by the recent California floods will be supplied by the South Atlantic Division, U. S. Army Corps of Engineers.

Brig. Gen. Henry J. Hoeffer, division engineer, said Friday an "as yet undetermined" number of personnel from his jurisdiction will be among 55 specialists requested by the corps' San Francisco District.

The specialists were requested to "assist in cleanup work, restore utilities, roads and bridges and similar facilities," Gen. Hoeffer said.

Service Set for TV

The 11 a.m. Sunday worship services of Second-Ponce de Leon Baptist Church will be televised over WLWA-TV every Sunday from January through March.

Today's Crossword Puzzle

ACROSS
1 Wrestle.
8 Road-grading machine.
15 Worshipped.
16 Weather conditions.
17 Dined too heartily.
18 Cluttered.
19 Goddess of agriculture.
20 Hubbub.
22 Sea eagle.
23 Expunge.
24 Appendages.
25 Walkingstick.
26 Oil well structure.
27 Dislike intensely.
28 Rosters.
29 Source of plants.
32 Dromedaries.
33 Anc. Irish lord.
34 —— of Good Hope.
35 Clamored vociferously.
38 Excel.
42 Church recesses.
43 Race track circuits.
44 Black bird.
45 Scotch land tax.
46 Fish hook projection.
47 Indian skin-staining substance.
49 Silkworm.
50 Deep-voiced singer.
51 Golfer's objectives.
52 Most confusing.
54 Food.
56 Repeat.
57 Turn back.
58 Covered with wax.
59 Piece of furniture.

DOWN
1 Food purveyor.
2 Daydream.
3 Baseball batting gauge.
4 French priests.
5 Leek-green quartz.
6 Permit.
7 Toothless animal.
8 Writer.
9 Body of students.
10 Ceremony.
11 Danish county.
12 Chaffy.
13 Everlasting.
14 Rubescence.
21 Cereal grains.
25 Celestial vagabond.
27 Animal group.
28 Light knocks.
30 Challenges.
31 Prevaricates.
32 Cheshire, Maltese, Angora.
34 Dish cabinet.
35 Pert. to a kind of tartaric acid.
36 Run.
37 Juryman.
38 Paddles.
39 Scoffers.
40 Pleasing fragrance.
41 Dollar: Fr. Canad.
43 Endured.
46 Sew tentatively.
47 Plant of onion family.
48 Dwellings.
50 Pummel.
53 —— Gershwin.
55 Celtic sea god.

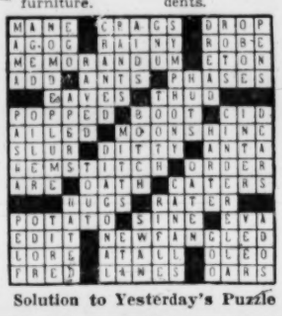

Solution to Yesterday's Puzzle

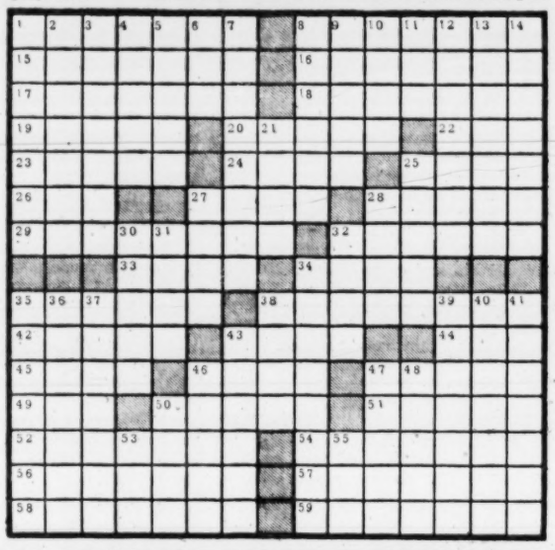

PRE-INVENTORY CLEARANCE SALE!

The BEST TV money can buy costs you less

ARISTOCRAT Model C-212

RAYTHEON

$199.95 AND OLD TV

21-inch ALUMINIZED TUBE with exclusive Lumilac! — World famous leader in electronics for over a quarter century—originator of most of the TV developments now being featured by others — RAYTHEON still is *two years ahead, TODAY.* You can pay much, much more than these low prices—and still not get a set that equals the wonderful RAYTHEON *Aristocrat* shown here.

Hurry! Choose yours while our selection is complete! (Budget Terms? Of Course!)

NOW TWO LOCATIONS

AYCOCK APPLIANCE CO.

494 Flat Shoals Ave., SE (East Atlanta) WA. 5526

2038 Sylvan Rd., SW (Perkerson Pk. Shop. Center) PL. 8-4573

SWIMMING POOL

We Specialize in Building and Servicing Swimming Pools

NO DOWN PAYMENT Bank Financing Available

SPECIAL WINTER PRICES NOW IN EFFECT From $1995.00 Complete With Filter

LANDSCAPING, EXCAVATING

Let Us Submit an Estimate With No Obligations

SUNSET POOLS

1000 Peachtree—Room 306 VErnon 1998

LITTLE LULU

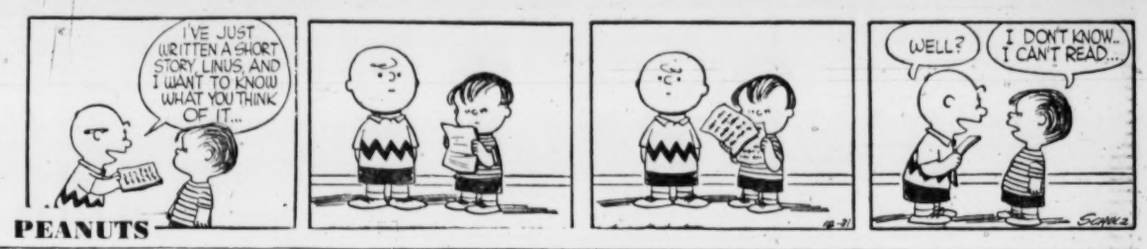

PEANUTS

SNUFFY SMITH

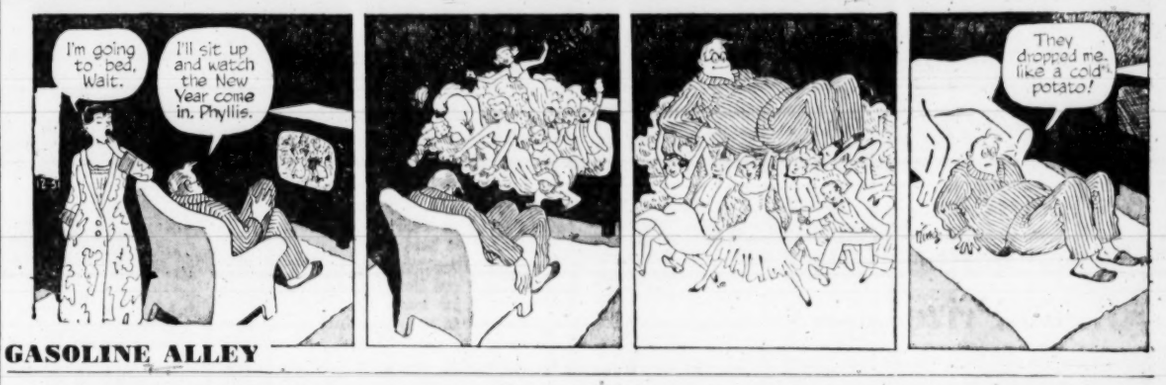

GASOLINE ALLEY

GRANDMA

WINNIE WINKLE

THE PHANTOM

Ford, Chrysler, General Motors . . . they all had setbacks, Crosscut——

Rent That Spare Room use Journal-Constitution WANT ADS

Chewing Delicious Wrigley's Spearmint

Helps Keep Teeth Clean

Enjoy Daily... Millions Do

WRIGLEY'S SPEARMINT CHEWING GUM

AJ 114

A-Power as World's Fuel By Year 2,000 Seen Here

Most of the world will depend on nuclear power to replace conventional fuels by the end of the century, members of the American Association for the Advancement of Science were told here Friday.

Clarence E. Larson, vice president of National Carbon Division of Union Carbide & Carbon Corp., made the assertion during a symposium on the Geneva International Conference on Peaceful Uses of Atomic Energy.

The United States has considerable deposits of coal, oil and gas, but many countries already are on the "border of fuel starvation," Larson said.

Larson said the U. S. made a hit with its displays of various kinds of reactors for converting atomic energy into electrical power.

"The world is ready to accept the U. S. as the leader in peaceful uses of atomic energy," he said.

But this country must be careful not to let Russia get ahead in furnishing technical aid to the backward nations, Larson warned. He said those nations want "brains" as much as dollars.

"We must furnish the hand to implement our good ideas," he said.

REDS WELL ADVANCED

Russian exhibits at the conference showed them to be well advanced in harnessing nuclear energy, Larson reported. "They are neither dullards nor supermen," he said and added that the U. S. "can be assumed to have at least a temporary lead" in nuclear research.

Detlev W. Bronk of the Rockefeller Institute for Medical Research, who presided over the symposium, said there were no "artificial barriers" among the nations in regard to scientific knowledge.

"Secrecy in science has only one dimension, and that is time," Bronk declared. Only a rapid pace of development can keep the U.S. ahead of Russia, he said.

NO NATIONAL BARRIERS

Larson bore out the theme that science knows no national barriers in reporting that Russian and American studies on the heavy elements so slosely paralleled each other that "the draftsman's pens could account for the differences in some cases."

The U.S. "swimming pool" reactor particularly impressed other nations because it was built in only a few months' time and because it was a prototype of the reactor to be built under President Eisenhower's "atoms-for-peace" plan, Larson said.

Britain explained plans for its billion-dollar program for atom-powered electrical supplies. Britain's display at a concurrently held trade fair indicated an attempt to capture the world market on nuclear reactors, Larson asserted.

Dr. Shields Warren reported on biological and medical science at the Geneva meeting. Since most of such information has never been classified as secret, there was less new to be reported in these fields, he said.

Favorite Rose Hit by Disease? Watch Yourself!

Don't laugh. You and your prize camellia may some day suffer from the same disease.

Tests by Dr. Karl Maramorosch of the Rockefeller Institute for Medical Research indicate it is conceivable that man and plants may eventually become susceptible to the same disease.

"The notion that such a situation could exist may not be mere fantasy," Dr. Maramorosch told the American Phytopathological Society at its annual meeting here.

"A certain virus after multiplying in an insect can then infect a plant," he said. "This same virus can multiply in either plants or insects."

"This shows us that there's a definite bridge between virus diseases and plants," he said.

The society held its last meeting of the convention Friday afternoon.

Molecular Paper Wins $1,000 Prize

A University of Pennsylvania professor here Friday received the annual $1,000 prize of the American Assn. for the Advancement of Science.

Dr. Seymour S. Cohen, professor of biochemistry, was awarded the 1955 Newcomb Cleveland Prize of the association for a paper entitled "Molecular Bases of the Parasitism of Some Bacterial Viruses."

The work, which elucidates the way in which viruses attack germs, uncovered the chemical weapons used by one type of these viruses to destroy germs.

The virus reportedly takes charge of a germ's chemical processes and forces the manufacture of required chemicals, thus multiplying at the expense of the germ.

Viruses used are called bacteriophage, and they destroy bacteria which are commonly found in sewage.

The Newcomb Cleveland Prize is presented annually by the association to the author of a noteworthy paper presented on a regular program of the meeting and representing an outstanding contribution to science.

Dr. Cohen's fields of specilization are: chemistry of viruses and nucleoproteins; metabolism of bacteria and virus-infected cells; lipids, lipaproteins and blood coagulation; immunochemistry, polymer analysis, nucleic acids and phosphate compounds.

Staff Photo—Van Toole

NAMED BY BIOLOGISTS John P. Harrold of Midland, Mich., was named president of the National Association of Biology Teachers, an affiliate of the American Association for the Advancement of Science. He succeeded Brother H. Charles of Winona, Minn., at the annual meeting of the organization here.

BEHIND TIMES?

Hospitals Too Static, Doctor Says

Too many hospitals are "slaves to habit and tradition"—and, as a result, they have not solved such problems as disturbing noise, cold food and long-term patient care, a New York hospital consultant said here.

Dr. E. M. Bluestone, consultant to the Montefiore Hospital in New York, called for more "research experiments" in hospital administration.

MANAGEMENT LAGS

He said the contributions of hospital management have been "ordinary"—while the contributions of medicine have been "extraordinary."

Addressing the American Assn. of Hospital Consultants, an affiliate of the American Assn. for the Advancement of Science, Dr. Bluestone said the unwillingness of hospital management to experiment "may well stunt the growth of the hospital."

Dr. Bluestone said lack of curiosity and imagination, and satisfaction with the status quo are among reasons that hospitals fail to progress.

"Intelligent experiment," he declared, "is at the root of civilized progress."

COLD FOOD

Dr. Bluestone named prevalence of noise, cold food "which should be hot," an atmosphere of casualness and neglect, and lack of comfort for patients and guests as some of the problems still unsolved by many hospitals.

Dr. E. Dwight Barnett of the Columbia University School of Public Health suggested research studies of the relation of physicians to hospitals. He said hospitals and doctors "must work out better ways of working together."

He said there also is a need for "more and better trained hospital administrators."

Mrs. Ruth Knight Ending Term on Civil Service Unit

Mrs. Ruth S. Knight, secretary of the Fulton Civil Service Board, will end three years' service Saturday on the executive council of the Civil Service Assembly of the U. S. and Canada.

Mrs. Knight, who was the second woman in 50 years to serve on the council, will be succeeded by Carl Sutherland, personnel director for the City of Atlanta.

Sutherland's appointment to the council makes the third Atlanta area resident in recent years who has served on the national body. Ed Swain, State Merit System director, preceded Mrs. Knight on the council.

Shows New Method for Composers

By BRUCE GALPHIN

A radically new method of teaching musical composition was unveiled here by Howard Hanson, noted American composer and music educator.

Here for a talk on "creativity in music" before the American Assn. for the Advancement of Sciences, Hanson explained that his system discards the historical approach to composition and deals with the "material of sound."

Until now, he said, a pupil was told "This is how Beach did it," or, "This is how Beethoven did it." The new method says, "These are the sounds you have to work with and these are the ways you may combine them."

25-YEAR EFFORT

Hanson's method, on which he has worked for more than 25 years will be detailed in a book scheduled for publication early next year. The system is summarized in a chart on which the composer has systematically arranged all possible combinations of sounds available from conventional instruments.

He calls the chart a "dictionary of sound" or "glossary of tonal material."

MEANINGS OF SOUNDS

Hanson said his method would not allow composers to "grind out works mathematically" but would aid them in finding what they want to express musically, just as a dictionary helps authors express ideas verbally.

A new approach to music is needed today because the musical "vocabulary" has been expanded so greatly through new tonal systems, such as Debussy's, Hanson asserted.

Hanson said he also believes certain combinations of sounds carry certain meanings—not exact literal word meanings, but expressions of emotions and moods.

He said certain sounds had been associated with certain emotions with "amazing consistency" by composers from Palestrina to Stravinsky.

Hanson has divided the materials of music into six basic tonal systems, ranging from one with which a composer can portray a smooth, pleasing idea to one that is always dissonant.

Hanson is director of the Eastman School of Music at the University of Rochester. He has composed five symphonies, the opera "Merry Mount" and was awarded a Pulitzer Prize for composition.

Associated Press Wirephoto

TOOTHY LAD—CHICAGO, Dec. 30—Craig S. Howell is not quite a year old but has a mouthful of teeth—16 of them, to be exact. Parents are Mr. and Mrs. David L. Howell, who said their son blossomed forth with eight teeth at one time last month. Craig appears right proud of his choppers.

Bonn Olympic Stamp

BONN, Dec. 30 (AP) — The West German post office will issue a special stamp commemorating the 1956 Olympic Games.

Jenkins Suspends Officer In Prisoner Attack Case

Police Chief Herbert Jenkins Friday said he had suspended one policeman and would prefer charges against two others in connection with a reported attack on a prisoner.

Jenkins identified the suspended officer as J. J. Galvin, a former catcher for the Atlanta Crackers. He said Ptl. J. L. Morrow and L. V. Oxford would continue on duty, but would face charges with Galvin at an early session of the Police Aldermanic Committee.

RECEIVED A CALL

The charges grew out of the arrest Wednesday of Henry Raines, 36, of 1232 Cloverdale Dr., SE. Galvin and Ptl. J. L. Melton said they received a call to the Cloverdale drive address where they were told by Mrs. Raines her husband had threatened her and a four-months-old infant.

As he opened the door, Galvin said, Raines struck him, knocking him down a flight of stairs. He said Raines was arrested on charges of drunk and disorderly conduct-disturbance, disorderly conduct-resisting arrest, and disorderly conduct-assault on an officer.

Galvin was later informed that his jaw was fractured.

ESCORTED FROM JAIL

Raines, who complained of his hand hurting, was being escorted to Grady Hospital from jail by Oxford and Morrow, Jenkins related. He said Galvin "took a swing" at Raines.

Jenkins said Galvin admitted striking at Raines, but insisted that he missed. "I was in pain from the broken jaw," Galvin was quoted, "and when I saw him it flew all over me."

The chief said Oxford and Morrow would face charges on the grounds that they failed to report the incident immediately.

Army Slates Guerrilla War Meet in N.C.

A conference on guerrilla warfare, to be attended by representatives of all armed services, will begin Jan. 9 at the Psychological Warfare Center at Fort Bragg, N.C., Third Army Headquarters at Ft. McPherson has reported.

Purpose of the five-day symposium is to discuss and resolve problems on doctrine, planning, organization, training, research and development, and logistical requirements in the field of guerrilla warfare and special forces operation.

Special forces were created by the department of the Army to provide, in time of war, a weapon through which the Army can train, supply and direct guerrilla operations against the enemy in support of military operations.

The conference will include Army, Navy, Marine Corps and Air Force representatives from the United States and theater representatives from Alaska, Europe, the Far East and Pacific.

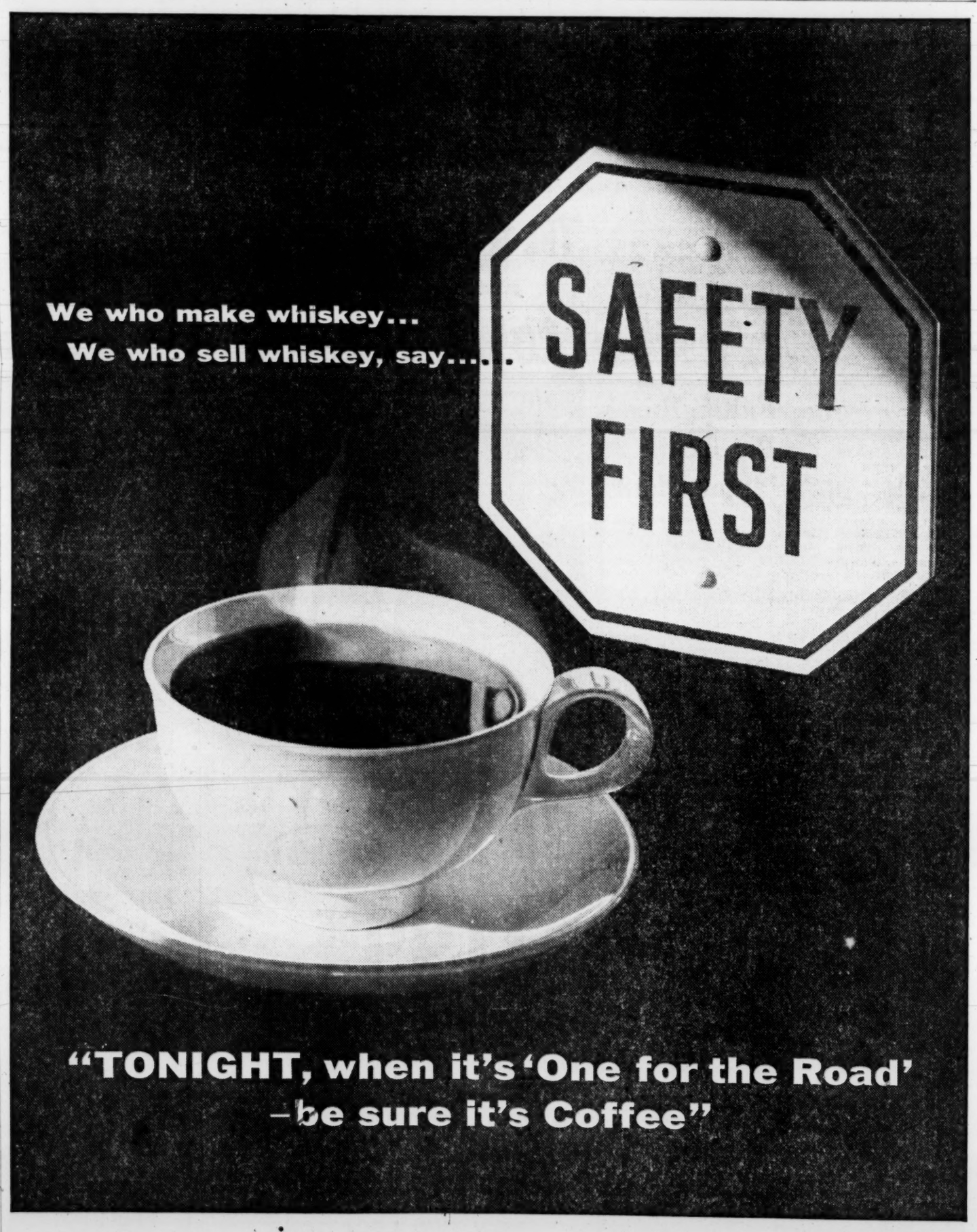

SEAGRAM-DISTILLERS COMPANY, N.Y.

Published by
THE HOUSE OF SEAGRAM
FINE WHISKIES SINCE 1857

DO IT YOURSELF

DURING THIS HOLIDAY WEEK-END!
• INSULATE
• TILE
• PAINT
• REPAIR
DO IT YOURSELF—SAVE 50%

PLASTIC TILE FLOORING
In easy-to-keep Poly-Krome Splatter Effect
reg. 16c Now 10c each

SPECIAL! SPECIAL!
PLASTIC WALL TILE
Easy to install—Easy to keep clean
Many Colors to choose from
REG. 35c 29c SQ. FT.

munford DO-IT-YOURSELF STORES
142 Clairmont Ave., Decatur 674 Ashby St., SW., West End
3021 Peachtree Rd., Buckhead 1709 Roswell St., Marietta
OPEN FRIDAY NIGHT 'TIL 8:30

Teen-Age Mail

Her Home Is Like a Hotel

By DOROTHY RICKER

Dear Mrs. Ricker:

Up until my Dad went in business for himself everything about our family was fine. He always had two weeks off each year and we went on a vacation together. But in the last seven years we've actually had a month off together.

During these years things like trust, confidence and closeness have disappeared in our family. Dad and Mom quarrel much too often. He doesn't trust me and accuses me of things I do not do. He tells Mom he will take her somewhere and then works instead. He is a firm believer in going to church and insists that we all go along but as near as I can figure out it can't be doing him much good.

One of the Commandments tell us that we should honor our parents. But, how can I do that when things are so fouled up? As it is now my sister and I have to go out of our home for companionship. In the past two years, particularly, our home has been just like a hotel. What advice can you give us so that we can get back together again, as a family? I am sure there are others who would like an answer to this problem, too.

There may be one important part of this problem which you have overlooked. That is the fact that since Dad has his own business he is, perhaps, under far greater pressure than he was while working for someone else. Without a doubt his own business requires him to put in longer hours and to take less time off.

All this may make him seem to be less interested in his family and short-tempered at times. And, though he would probably enjoy a vacation very much, the family has to be supported and Dad is trying his best to do it.

Sometimes we become so enmeshed in our own problems we forget that others have problems, too. So I think it might be well for you to look at Dad a little more carefully—see if he doesn't show signs of being tired and careworn. If he does, try to make allowances for some of his shortcomings. We all have them, you know.

As teen-agers, you and your sister have fewer serious problems than Mom and Dad so why don't you both try to be the "spark-plugs" to get your family back together again as a closely knit unit? Instead of regarding your home as a hotel suggest activities which you can enjoy togeher as a family—picnics, evening games and Sunday trips.

Perhaps you might even persuade Dad to become interested in a home do-it-yourself project, something with which the whole family could help, like building an outdoor fireplace in the backyard. Or, occasionally, you might suggest he take an evening off and you all attend a school sports event.

If Dad doesn't react to any of these things I suggest you talk to him as you have written to me. Explain your concern about the family drifting apart, remind him of the happiness and enjoyment you once had in each other. It is more than possible he has been aware of the changes, too, but has become so involved with the task of supporting a family he has had to ignore them.

When he knows of your concern it is quite likely he will be willing to do what he can to improve the family situation. I sincerely hope so.

Judith Lanier Waldrop Marries Dr. Frank

Attended by her cousins, Mrs. Frank Goodman and Miss Gwyn Lanier of Atlanta, Miss Judith Lanier Waldrop became the bride of Dr. Randolph Adams Frank at an afternoon ceremony solemnized Friday in the Great Choir of the Washington Cathedral, Washington, D.C.

The Rev. Charles Weatherby, rector of St. Ignatius Church of New York, was the officiant.

The bride is the daughter of Mr. and Mrs. Frank C. Waldrop of Washington, her father having been editor-in-chief of the Washington Times-Herald before he became consultant to the Department of State.

A number of the bride's friends and relatives from Atlanta attended the wedding.

Mr. Waldrop gave his daughter in marriage, and after the service he and Mrs. Waldrop were hosts at a reception at the Sulgrave Club in Washington. Dr. Frank is the son of Dr. John G. Frank of American University in Washington and Mrs. Frank.

In addition to Mrs. Goodman, the matron of honor, and Miss Lanier, a bridesmaid, the bride was attended by Miss Alice Elizabeth Lewis of Washington, Misses Harriet Williams and Patricia O'Brien of New York.

Dr. Frank chose his father as his best man. His ushers included the bride's brother, Andrew C. Waldrop; Dr. Warren Johnson, Dr. Victor Esch, Dr. George Metcalf, John L. Whitlock, Lt. Lloyd Hinton, all of Washington, and Dr. Jefferson Pennington of Brooklyn, N.Y.

After a wedding trip south, Dr. Frank and his bride will reside in the national capital, where he is attached to the U.S. Public Health Service as a practicing psychiatrist. He attended Peabody School and was graduated from both academic and medical schools of Vanderbilt University.

The bride attended National Cathedral School and Bryn Mawr College. She was named winner of the Prix de Paris offered by Vogue magazine and became an associate editor of Vogue.

WEDS IN WASHINGTON
Mrs. R. A. Frank

Teachers Group To Meet Jan. 4

All contact teachers of the Atlanta Association for Childhood Education will meet Wednesday, Jan. 4, at 3 p.m., at the Capitol View School to discuss the two ballets to be sponsored by the group this year.

The Atlanta Civic Ballet will present the two ballets, "Twelve Dancing Princesses" at O'Keefe High School Jan. 21, and "Dolliance" at Brown High School Jan. 28.

These ballets are designed especially for children.

THIS TRAVEL CHECK is endorsed for town wear, too. It just goes to show what handsome fashions are being done in cotton knit for the coming season. Herbert Sondheim designed this thin-lady sheath in the empire tradition. He recommends it for the lady who travels. Cross-straps are placed high to break the unbroken beltless line.

One-Woman C. of C. For Two Countries

By YOLANDE GWIN

The ties of friendship and understanding between Great Britain and America are being strengthened by a slim, fragile-looking British woman whose power is in her brains and her words.

Lady Margaret D'Arcy is on her first visit to Atlanta from her native England, and as one Atlantan expressed it, "she is a one-woman chamber of commerce for both nations."

"I spend five months each year in America, the rest of my time in England, working on a basis of understanding between the two countries," she said in her hotel suite here. "Both countries need information on individual problems."

9TH TOUR OF U.S.

Lady Margaret, who toured the world as a foreign correspondent and columnist for a London paper, is on her ninth tour of America. Her lecture tour, which will take her to the Pacific Coast, is under the auspicies of the Winfield Cullis Lecturer-Fellowship Committee.

"The people here have become more familiar with our economic problems due to a closer relationship since the end of World War II," she said. "You of the States realize now that the British have political stability."

UNDERSTANDS

Lady Margeret also thinks that the Commonwealth does not wear a tag of imperialism around its neck, and that America and other sections of the world understand the position of the crown far better now than a decade ago.

"We are traveling as light as possible, just with suitcases," said Lady Margaret. "Naturally we have brought some reminders of home, however. I have a picture of my daughter and Lady Hulse has a photograph of her three miniature French poodles. I'm using the extra space in my baggage for spare room for last-minute shopping before I sail for home in May."

Lady Margaret said she never leaves America without "as many pairs of shoes as I can get in my bag, nylon blouses and underclothes and every kitchen gadget I can pack."

She resides in an apartment in London. When not on tour she enjoys attending concerts and the theater. She has written many magazine articles, four novels and a book of poetry.

Lady Margaret and her secretary, Lady Hulse, are on the first lap of the former's current tour of the United States. Lady Hulse is making her fourth trip.

Tobe Says

Beige Hat Tops Spring Wardrobe

You must have a beige hat to top off everything. Or perhaps you'll prefer to start off with that.

You can find almost any kind of beige hat you want. There are new daytime hats in pale beige felt, in jersey, or in textured straw that does not look too spring-y.

And there are adorable little dressy beige hats too—all beige flower caps; draped beige tulle; shirred beige chiffon; or sleek beige satin.

The smartest are still on the larger side, but there are plenty of small ones, too.

Use Designing Magic To Slim the Throatline

By IDA JEAN KAIN

It's almost magic the way the right neckline design can flatter your face and give the illusion of more weight or less—it all depends on line.

The effect is achieved through this basic principle of design: a round or square neckline shortens and thickens; a long or oval line lengthens and slenderizes. Amazingly enough, the design of the neckline not only changes the proportions of the neck and shoulders, but in some cases, even the figure from waist to shoulders.

The V neckline is a good example, for it gives the illusion of length. The true V neckline is slenderizing for the heavy figure. When it hugs the nape of the neck and fits closely at the sides of the throatline and then dips down to a low V, the vertical effect narrows the top of the figure.

On the other hand, if the V is cut wide at the sides and doesn't hug the sides of the neckline, the effect is more horizontal, and this gives breadth to the top of the figure. For the short, stocky figure, a short V is perfect—just enough dip to give the neckline length.

A V-shaped collar has the same slenderizing effect when it tapers to a point and buttons carry the eye down. A U-shaped neckline is lengthening but does not achieve the same narrowing effect.

The thin neck and the too-long neck require round and horizontal lines. Material placed high at the throat takes length from the neck and adds to the all-over effect of height. For the tall girl with the thin neck, a short, wide collar is flattering, for this leads the eye shoulder-wise. An unrelieved high round neckline is severe, and is more becoming when worn with a scarf, a flower or a pin at the sides.

The way jewelry is worn can make all the difference. Long chains or many stranded necklaces are best worn by tall women. However, if you have a long, thin neck, wear jewelry rounded to give a curved effect. If a chain adds length instead of curves, use a decorative pin at one side bringing the chain into a curve. For slimming magic, wear a thin strand necklace with a medallion or large jewel at the center, worn V shaped.

Uncle Sam's Pamphlets Cover Everything: Agriculture to Zoology

By BETTY CARROLLTON

Need information about rat proofing buildings and premises?

The technique of house nailing?

Units of weight and measure — definitions and tables of equivalents?

Preparing your child for school?

Need the latest dope on useful and ornamental gourds?

Or what's new in geology and mining?

Uncle Sam has the answers.

Booklets covering these subjects and many others — ranging from agriculture to atomic energy—are available for a few cents from the Superintendent of Documents, U.S. Government Printing Office, Washington 25, D.C.

FOR MOTHERS

Mothers will appreciate the answers to such questions as when is a child ready for school, what does the school expect, how can preschool children be readied at home, and how can the home help make a good school adjustment. These questions are among those covered in the pamphlet "Preparing Your Child for School," available for 15 cents.

"Teach Them To Lift" and "Butch Learns To Lift" offer advice, flavored with the amusing antics of a child, are designed to teach the reader, how to lift articles properly so as to avoid bothersome strains and possible serious injuries. These booklets are priced at 10 cents each.

"Attracting New Teachers—How Some Communities are Doing It" sells for a nickel and the "Practical Spanish Grammar for Border Patrol Officers" is priced at 55 cents.

For the man-about-the-house-with-time-on-his-hands, there are such inspirational publications as "Technique of House Nailing," "Simple Plumbing Repairs," "Preventing Cracks in New Floors" and "Keeping Cellars Dry," all priced at less than a quarter.

Do-it-yourselfers can learn all about "Building With Logs" for only a quarter; "The Making of Mirrors by the Deposition of Metals on Glass" for 15 cents, and "Woodworking and Furniture Repairs" for 75 cents.

Housewives will appreciate "Posture in Housework," "Stain Removal From Fabrics" and "What To Do When Your Home Freezer Stops" to pore over during lulls between chores.

The man with a plan to retire to the farm can obtain "Goose Raising" and "Duck Raising" for 15 cents each to pack up with the ole rocking chair.

PLANNING BATHROOM

Other farm publications include those devoted to safe water, sewage and garbage disposal, care and use of rope and planning the bathroom.

"Collection and Preservation of Insects" and "Domestic Coins Manufactured by Mints of the U.S." sell for 15 cents, while "Postage Stamps of the U.S." is available for 65 cents.

These booklets and dozens of others may be obtained from the Atlanta field office, U.S. Department of Commerce. A catalog with complete listings also is available.

Yes, Uncle Sam has all the answers—from agriculture to zoology.

Annie Lou Hardy

Breakfast To Follow Shakerag Hounds Hunt

Members of the Shakerag Hounds will ride out for the annual New Year's hunt in the territory around Duluth early Monday morning.

Afterward Mr. and Mrs. Fred Sorrow will entertain the members at breakfast at Ocee Acres, their new country home near Ocee.

THE HOWELL MILL ROAD HOME of Dr. and Mrs. Maxwell Berry will present a festive scene this evening when they entertain a group of friends at cocktails at 6 o'clock. Later in the evening the Berrys and their guests will attend the New Year's Eve ball to be given by the Cherokee Country Club at the Dinkler Plaza.

AN ATTRACTIVE YOUNG VISITOR arriving today is Miss Patsy Beams of Martinsville, Va., who will be the guest of Miss Betsy Sojourner at her home on Park Lane. The two girls will return next week to Lynchburg, Va., to resume their studies as freshmen at Randolph-Macon.

HOLIDAY VISITORS here this week are Mr. and Mrs. B. D. Ingram and their sons, Jim and Bill of Jacksonville, who are guests of Mrs. Ingram's brother and sister, Mr. and Mrs. W. T. Mealor, on Glenwood drive following a visit to relatives in Douglasville. They will also visit Mrs. Ingram's sister, Miss Mildred Mealor of Gainesville, before returning to Jacksonville.

AMONG THOSE CHEERING the Vanderbilt team to victory this afternoon at the Gator Bowl game will be Miss Martha Grizzard, a Vanderbilt sophomore, and Tucker Upshaw Jr., a senior there. Miss Grizzard arrived here Thursday to visit Mrs. H. Tucker Upshaw Sr., and the pair left Friday for Jacksonville. They will return tomorrow, and between 4 and 6 o'clock tomorrow afternoon Mrs. Upshaw will keep open house in their honor at her home at 239 13th St.

A LOYAL ALUMNUS among the Auburn rooters at the Gator Bowl game will be Dr. H. Walker Durham, who left yesterday for Jacksonville with Mrs. Durham and their son, Griggs Durham of Chattanooga. Dr. Durham was graduated from Auburn in pharmacy with the class of 1904.

MR. AND MRS. VASSER WOOLLEY are enjoying lazy, sun-drenched days on the beach at Montego Bay while vacationing at Sunset Lodge in Jamaica for two weeks.

BRIDE-ELECT JOSEPHINE BENTON will be honor guest at a luncheon to be given today at the Paradise Room of the Henry Grady Hotel by Mrs. Charles C. Mabry.

Miss Benton's marriage to Leslie J. Steele III will take place on Saturday, Jan. 14.

MR. AND MRS. CHARLES LEFTWICH are back from Montreat, N.C., where they spent the holidays with their brother and sister, Dr. and Mrs. Nelson Bell, and their nephew and niece, the Rev. and Mrs. Billy Graham.

THE COLLIER ROAD HOME of Mr. and Mrs. Warren G. Young is a beehive of activity since the arrival on Wednesday of their son and daughter, A2/C and Mrs. James D. Young, and their young grandson, Michael Young, from McDill Air Force Base at Tampa.

HOLIDAY VISITORS at the Fairhaven circle home of Mr. and Mrs. Speed McCurry are their daughter, Mrs. Howard Wood, Mr. Wood and their sons, Ray and Randy Wood of Seaford, Del. They will return home next week.

MISSES COLINE, MARGARET and Elise Gibbs have returned from Savannah, where they spent the Christmas weekend.

MISS MARILYN NYLIN of Worcester, Mass., stopped for a visit to Mrs. Gertrude Suchke on Lakewood avenue this week en route to Mississippi, where she will be entertained by friends in Hattiesburg and Biloxi. Miss Nylin will go to New Orleans in time for the Sugar Bowl game on Monday and will be the guest there of Mr. and Mrs. Carl Matthes and Frederick R. Suchke.

English Author Of Ballet Book To Visit Here

Miss P. W. Manchester, prominent figure in ballet circles as author of the first book written on the Sadler's Wells Ballet Co., will visit Atlanta Jan. 13.

This announcement was made Wednesday by Pittman Corry, co-director with Miss Karen Conrad of the Southern Ballet, to approximately 100 Atlantans who gathered at the Piedmont Driving Club to formulate plans for the organization of a Southern professional ballet company.

Miss Manchester's book, "Vic Wells — A Ballet Progress," was published in her native England in 1942.

Her visit to Atlanta will coincide with the Southern Ballet's forthcoming season to be held Jan. 13-14 at the Tower Theater.

Especially on New Year's Eve—
PEOPLE ARE FUNNY
9:00 P.M.
wsb-tv channel 2

The OUTLOOK for AGRICULTURE in 1956
that's the important topic to be discussed on the
NATIONAL FARM AND HOME HOUR
today at 1:00
on
The Voice of the South
WSB RADIO

How's Your Upholstery?

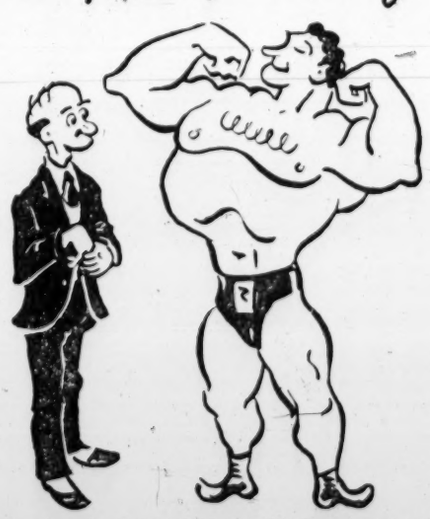

NO NEED TO ENVY YOUR NEIGHBORS—It's just amazing what wonders Southern Upholsterers can work with your shabby, sagging living room furniture! Now's the time to let Southern take the sag out of your old furniture and dress it up in time for the holidays . . . all at just a fraction of the cost of new furniture. The cost is surprisingly low . . . as little as $59.50 for both sofa and chair. Easy terms. Only $20 more for Southern's complete rebuilding. Simply dial A-L-L N-E-W (AL. 5639) now for a free decorator consultation in your home at your convenience. No obligation. Call day, night or Sunday.

Transactions on N.Y. Stock Exchange

Traded Friday, 2,820,000 Shares *Traded Thursday, 2,190,000 Shares*

NEW YORK, Dec. 30—(AP).

	Sales In 100s	High	Low	Close	Net Chg.
A					
AbbottL	17	42½	42⅛	42⅛	— ½
ACVend	6	13⅞	13⅞	13⅞	— ⅛
ACPhil	56	17¼	16⅞	17⅛	+ ⅛
A-Find	21	67¾	67	67¾	+1
Do pf	1	75	75	75	
Armcstl	17	30½	30	30½	+ ¼
AdamsEx	8	25	24¾	25	+ ⅛
Adressog	2	129	129	129	—1
Admiral	7	22⅛	21⅞	22⅛	— ⅛
Aeroquip	1	15¾	15¾	15¾	— ½
AirReduc	35	40¼	39¾	40	— ½
Do pf	1	149	149	149	
Ala&Vicks	10	160	160	160	+
AlaskaJun	31	22¼	22¼	22¼	
AlcoProd	2	23	23	23	
Aldens	3	24	23	23¾	+ ⅛
Alleghy	69	8⅞	8⅝	8⅞	— ⅛
Do pr pf	10	143	143	143	—4
AllegLtl	22	64¼	63¾	64	+ ¼
Do pf	15	132½	131	131¼	+ ¼
AllenInd	2	16⅝	16⅝	16⅝	+ ⅛
AlleghCh	7	113½	114¼	113½	+ 1
AlliedKid	1	25½	25½	25½	+ ½
AlliedMills	8	34¼	34⅛	34¼	+ ½
AlliedStrs	16	57	56½	56½	— ½
AllisChal	24	67¼	67	67¼	+ ⅛
AlphaPort	3	38⅞	38	38⅞	+ ⅞
AlumLtd	56	108	104⅝	107½	+ 3¾
Alcoa	46	85	85	85⅝	+ ⅝
Amerada	40	93⅛	92⅝	92⅞	— ⅛
AmAGCh	6	72½	72½	72½	+ ½
AmAirlin	107	24	23¾	24	
AmBaker	4	34⅞	34½	34½	— ½
AmBosch	49	14¾	14½	14¾	+ ⅛
AmBrShoe	14	40¾	40¼	40¾	+ ⅝
AmBdPar	50	27	26⅝	27	+ ⅛
Dopf	2	20¾	20¾	20¾	
AmCbl&R	94	6½	6⅛	6¼	+ ⅛
AmCan	20	47⅞	46⅞	47⅞	+ ⅛
AmChain	1	41¾	41¾	41¾	— ⅝
AmChicle	2	65⅝	65⅝	65⅝	+ ⅝
AmColorty	2	29⅞	29¾	29⅞	+ ⅝
AmCrystS	1	33	33	33	
AmCyan	37	68	67¼	67½	+ ½
AmEncaus	6	14	13⅞	14	+ ⅝
AmEnka	35	44¾	44	44¾	+ ⅛
AmFPow	88	14¼	13⅞	14¼	+ ⅛
AmGas&El	29	49⅞	48½	49⅞	+ ⅝
AmHawSS	6	117½	117	117½	
AmHide&L	24	3⅝	3½	3⅝	+ ⅛
AmHomePd	6	89½	88¼	89½	—1½
Amice	1	11¾	11¾	11¾	
AmInd	2	14	13¾	14	+ ⅛
AmInv	3	17¾	17¾	17¾	— ⅛
AmM&Fdy	97	26⅞	26¼	26⅞	+ ⅝
AmMch&M	1	37½	37½	37½	
AmMetal	41	61¾	60½	61¾	+1¼
AmMotPd	12	26⅜	25¾	25⅞	— ½
AmMolass	1	13½	13½	13½	— ⅛
AMotors	340	8⅞	8⅝	8⅞	
AmNGas	7	57	56¾	56¾	— ¼
AmNews	12	29⅛	29⅛	29⅛	+ ¼
AmOptical	14	39⅞	39½	39½	— ½
AmPotash	5	108	107	107	—1½
AmRad	128	27¾	27⅛	27¾	+ ⅝
AmSafR	23	7⅝	7⅝	7⅝	+ ⅛
AmSeat	8	35¾	34⅞	35¾	+ ⅝
AmShipB	50	58	58	58	
AmSmelt	34	71¼	69¾	70¼	+1½
Do pf	1.40	168¼	167¼	167½	+ ¼
AmSnuff	2	42¾	42¼	42¾	— ½
Do pf	2.10	128	126	126	—4
AmStEd	59	43¾	41⅞	43¾	+ ⅝
AmStores	4	55¼	54½	55¼	—1⅛
AmSugar	1	97	97	97	—1½
Do pf	30	142¾	142¼	142¾	— ⅛
AmSumT	4	64¼	63¾	64	+ ¼
AmT&T	76	180¼	180¼	180¾	+ ¼
AmTob	24	81¾	80¾	81¼	+ ¼
Do pf	2.20	141½	140	141½	— 1¼
AmVisco	65	48½	47¾	48½	+ ⅝
AmWWks	7	9⅛	9	9⅛	+ ⅛
Do pf	1	27	27	27	
AmZinc	38	20⅞	19¾	20½	+ ⅝
AnacCo	162	71½	69⅞	70½	+ ⅝
AnWAir	350	69¾	68¾	69¼	— ⅝
AnchHG	7	39¼	38½	38¾	— ½
AnderCl	16	33⅞	33⅞	33⅞	— ½
AndPriG	81	58⅞	58⅞	58⅞	+ 3
APWProd	1	4⅝	4⅝	4⅝	
ArchDan	5	40¼	40	40¼	+ ¼
ArgoOil	15	28⅞	28⅝	28⅞	+ ⅛
ArmcoStl	37	54½	54½	54½	+ ⅛
ArmstCo	112	17¾	17¼	17½	— ⅛
ArmstCk	6	30	30	30	+ ⅛
Artloom	12	7⅛	7⅛	7⅛	
ArvinInd	4	30⅞	30¼	30¼	+ ⅛
AshOil	35	15⅞	15⅝	15⅞	+ ¼
Do pf	1	28	28	28	
AssdDryG	9	35¼	35	35	— ½
Do pf	40	109	109	109	— ½
AscoInv	4	60	60	60	+ ⅝
Atchison	9	14⅞½	14⅞½	14⅞½	— ⅝
Do pfg	13	61¼	60⅞	61¼	— ⅛
AtlCityEl	1	28⅛	28⅛	28⅛	+ ⅛
Do pf	.70	99	99	99	+1
AtlCoLine	82	48¼	46⅝	48	—1¼
AtlRefin	102	36½	35⅞	36½	—⅝
Do pf	.70	98¼	98¼	98¼	— ⅛
AtlasCp	14	45	44⅝	45	+ ⅛
AtlasPd	4	66¼	65⅝	66	+ ¼
AustNich	4	11¼	11¼	11¼	— ¼
AutomCant	7	27	26⅞	27	
AvcoMfg	180	6¼	6⅛	6¼	
Do pf	4	46	45½	45½	— ⅝
B					
Babbitt	11	6⅞	6⅛	6⅛	+ ⅛
Baldw&W	17	104¾	102⅝	103½	+ 2½
BaldLima	161	14¾	14⅜	14⅝	— ⅛
BaltG&E	7	33⅞	33⅜	33⅞	+ ⅝
Do pf B	.30	109¾	109¾	109¾	
Balt&Oh	90	47¼	46⅝	47¼	+ ⅞
Do pf	3	67½	67½	67½	— ⅝
BarberOil	31	62⅞	61⅞	62⅞	+ ¼
BathIrWk	13	55	54⅞	54⅞	
Bayuk cf	2	19	19	19	
Beaunit	40	35⅞	35¼	35½	— ⅛
Beckmnlnst	23	29⅞	28½	28⅞	+ ⅛
BeechAirc	8	25¼	24⅞	25¼	+ ⅛
BeechNut	27	29	28½	29	+ ⅛
BeldHerm	5	13⅝	13¼	13⅝	+ ⅛
BellAtrc	67	27⅛	26½	26⅞	— ⅛
Bell&How	3	33	32½	33	+ ⅝
BendixAv	19	58⅞	57⅞	57⅞	— ⅝
BeneFin	9	20¼	20⅛	20⅛	— ⅛
Benguet	136	2	1⅞	2	
Best&Co	2	32½	32¼	32¼	— ⅛
BestFds	5	48½	47⅞	48½	+ 1⅛
BethSteel	68	164½	162⅞	163⅝	+ ⅞
BigelowS	11	15⅛	15⅛	15⅛	— ⅛
Black&Dec	5	39⅞	38⅞	39⅞	+ ⅝
BlawKnox	20	30¼	29⅞	30¼	+ ⅛
Bliss&L	1	32¼	32¼	32¼	— ½
BlissEW	12	28⅞	28⅞	28⅞	+ ½
BoeingAir	106	79⅞	78⅞	79⅞	+ ½
BohnAlum	14	28⅛	27⅞	27⅞	+ ⅛
BorAlA	3.50	29½	28½	28½	—1
Do B	2.30	13⅞	13⅞	13⅞	+ ⅛
BondStrs	5	16¾	16¾	16¾	+ ⅛
BookofMo	18	11½	11	11½	— ½
Borden	8	61½	61	61	— ½
BorgWarn	42	41⅞	41⅞	41⅞	+ ⅝
BosEdis	1	56⅞	56⅞	56⅞	— ⅛
Boston&Mr	58	30	28⅞	30	—1¼
Bost&Me	9	60¼	60¼	60¼	— ⅛
BrapAirw	60	14½	14½	14½	+ ⅛
BrdStBrass	15	48¼	47½	47⅞	— ⅛
BriggsMf	22	22⅛	21⅞	22⅛	+ ⅝
Briggs&St	3	91	90½	91	
BristMy	11	32½	32⅛	32⅛	
BklyUGas	15	34¼	33⅞	33⅞	— ⅛
Brown&Bg	10	14⅞	14½	14½	
BrunSh	3	104½	104½	104½	+1
BrunBalke	12	28	27⅞	27⅞	
BucyErie	49	43	42¼	42⅝	+ ⅝
BudCo	57	21⅞	21	21⅞	+ ⅛
BufForge	8	28¼	27⅞	28¼	+ ½
Bullard	45	33⅛	32½	32⅞	—1⅛
BulovaW	2	21⅞	21⅞	21⅞	
Burlind	6	16⅞	16⅞	16⅞	
Do 4½pf	2.20	83⅝	83	83⅝	+ ⅝
Do 4 pf	.20	80¼	80¼	80¼	
Burroughs	16	31	30¼	30¾	— ⅛
ButlerBr	10	30⅞	30	30⅞	+ ⅛
ButteCop	23	10⅛	9⅞	10⅛	+ ⅛
Byers	6	32⅝	32	32⅛	+ ½
C					
CalPack	3	43	42¾	43	
CallahanZ	179	5⅞	5½	5⅞	+ ½
CalumH	19	14⅛	12⅞	12⅞	— ⅝
CampSoup	3	43½	43¼	43½	+ ⅛
CampbRLk	35	8⅝	8⅝	8⅝	
CampbWy	5	36	36	36	
CanDry	18	17⅛	16⅞	17⅛	+ ¼
Dopf	.40	92¾	92½	92½	— ½
CdnBrew	9	31	30¼	31	+ 1¼
CdnPac	67	53⅞	53¼	53¾	— ⅛
CannonM	2	53¼	53¼	53¼	— ½
CapitalAirl	22	40	39⅞	39⅞	— ⅛
Carborun	13	34⅞	34½	34½	— ¼
Carey Phil	9	27¼	26⅞	27¼	+ 1
Caro C&O	.40	120	120	120	
CaroP&L	16	26	25⅞	26	+ ⅛
CarpenStl	3	85	84¼	84¼	— ½
CarrierCp	33	56⅝	55⅝	56½	+ ⅝
Dopf					
2¼	1.10	51½	51½	51½	
Carr&Gen	5	20⅞	20⅝	20⅞	+ ⅝
CaseJI	69	18⅞	17⅞	17⅞	— ⅛
Dopf	13.00	117⅞	117½	117⅞	—1¼
CaterTrac	14	60⅝	60	60¼	— ⅛
Celanese	157	21¼	21	21¼	+ ⅛
Celotex	1.50	119	118½	119	—1¾
Docvpf	17	74¼	73⅝	73⅞	— ⅛
Celotex	15	37⅛	36⅞	36⅞	
Dopf	1	19⅝	19⅝	19⅝	
CenAguir	2	18⅞	18⅞	18⅞	+ ⅛
CenPdy	11	10⅞	10⅝	10⅝	— ⅛
CenGaRy	6	49¾	49	49	
CenHudG	13	15⅞	15⅞	15⅞	
CenIllLt	3	52½	52½	52½	+ ½
CenIllPS	15	29½	29⅛	29⅛	+ ⅛
CenRRNJ	7	38¼	38	38¼	— ¼
Cen&S W	24	35⅞	35⅛	35⅞	+ ⅝
CenturyRib	9	12⅝	12⅝	12⅝	+ ⅛
CerdePas	20	66	64½	64⅞	+ 1⅝
Certeed	22	25	24⅝	25	
ChadGoth	30	4½	4⅜	4⅜	+ ⅛
ChampPap	1	64½	64½	64½	
ChanceVgt	38	43¼	42	42¼	— ¼
CheckerCab	23	2⅛	2	2	
ChesCpVa	3	70¼	69¼	69¼	— ½
Ches&Oh	27	54¼	54	54¼	+ ¼
ChicagoCp	52	25⅝	24⅝	24¾	+ ⅛
Chi&Ell	26	23¼	22⅞	23	+ ⅛
Do A	6	31¼	31¼	31¼	
ChicGWest	1	42½	42½	42½	— ½
CI&LA	3	23⅞	23¾	23⅞	+ ⅛
CI&LB	4	24¼	23⅞	24¼	+ ⅛
ChiMSP&P	51	26¾	26⅛	26½	+ ⅛
Do pf	6	70¼	70¼	70¼	+ ⅛
Chi&NW	54	29¼	29	29¼	
Do pf	9	44⅞	44¼	44⅞	+ ⅝
ChiPneuT	9	48⅞	47⅞	48⅞	+ ⅝
ChiRI&Pac	39	85	84	85	+ ⅝
Do wi	1	42½	42½	42½	
ChiTCab	1	11	11	11	
ChildCo	38	7⅞	7½	7⅞	
Chjds cv pf	8	25	24½	24⅞	— ½
Chrysler	196	88	86½	86½	— ½
CinG&E	12	27⅞	27½	27½	
Do pf	1.00	101½	101	101	—1⅜
CMStPNew	16	37¼	36½	37⅛	
CITFinan	11	46⅞	46¼	46¼	— ⅝
CitiesSvc	37	57⅞	57	57⅞	+1⅛
CityInvest	1	13⅝	13⅝	13⅝	— ⅝
CityProd	17	30⅝	30¼	30½	
CityStr	4	23⅝	23⅝	23½	
ClarkEquip	2	80	80⅝	80⅝	— ½
ClevElUl	34	37½	37½	37½	+ ½
ClevEl pf	.10	110	110	110	+ ½
Clevite	36	24	23	24	+ 1¼
ClimaxMo	48	68	65⅝	68	+ 2¼
ClintEd	8	44⅝	44¼	44¼	— ⅝
Clopay	6	3⅜	3⅜	3⅜	
CluettPea	5	45	44½	44½	
CocaCola	14	125¼	124⅝	125	+ ¼
ColgPalm	8	60½	60	60½	+ ⅛
Dopf	.30	91½	91	91½	+ 1⅜
Coll&Alk	10	21⅛	20¾	20¾	— ⅛
ColF&Ir	78	30⅝	30⅛	30⅝	+ ⅝
Dopf	2	49¼	49	49	+ ⅛
Colo&So	50	46½	46½	46½	+1
Do1pf	1.00	64⅝	64⅝	64⅝	— ⅝
Do2pf	.30	59	59	59	—1½
ColBrdA	28	27¼	26¾	26⅞	— ⅛
DoB	22	27	26½	27	+ ¼
ColGas	65	16¼	16⅛	16¼	
ColPict	16	26⅛	25½	26⅛	+ ¼
Dopf	.30	84⅝	84¼	84⅝	+ ⅝
ColCarb	14	49¼	48½	49¼	+ ⅛
Col&SOEl	12	32⅝	32	32⅛	— ⅛
CombEng	5	72¾	72	72¾	+ ¾
ComlCred	19	51	50	51	+ ⅝
ComlSolv	60	21⅛	20⅝	20⅞	+ ¼
ComwEd	29	41⅞	41	41¼	+ ¼
CondeNast	3	7⅞	7¾	7⅞	+ ⅛
ConeMills	83	17⅞	17⅝	17⅝	
Cong	18	22⅛	21⅞	22⅛	+ ¼
ConCopp	4	19⅝	19⅝	19⅝	+ ⅝
ConEdis	42	47⅞	47½	47⅞	+ ⅛
ConEdis	16	45½	45	45	— ⅝
Kroger				44⅞	— ¼
L					
LacledeGas	7	15½	15½	15½	
LaConspf	6	4¼	4	4	— ¼
LaneBry	1	17⅞	17⅞	17⅞	+ ¼
LeeRu&T	8	21⅝	21⅝	21½	
LehC&N	29	14⅞	14	14⅞	+ ⅛
LehPortC	6	82	79½	82	+2⅝
LehValCl	25	2⅛	2	2	
Do1pf	11	17⅛	16½	17	+ ⅝
Do2pf	10	6	5⅞	6	+ ¼
LehValRR	22	22	21⅞	22	+ ¼
Lehman	34	44¾	44¼	44¼	— ¼
Lehn&F	6	16½	16⅜	16⅜	— ⅛
LernerStr	4	21⅛	21	21	— ⅛
LOFGlass	2	86	85½	85½	+ ½
LMcN&L	164	17¼	16⅞	17	+ ¼
LiteSav	6	25¼	25⅛	25¼	— ⅛
Ligg&My	14	69⅛	68⅞	69	+ ⅝
Do pf	.60	156½	156½	156½	—1
LibyTulip	6	52	51½	52	+ ¼
LinkBelt	4	53¾	52¾	52¾	— ½
LionelCp	34	16⅝	16	16¼	
Liquidc	17	38¾	38⅝	38¾	— ⅛
Do pf	1	101	101	101	+ 1
LorillArc	60	53¼	52⅞	52⅞	+ ⅛
Loew's	101	19⅝	19⅛	19¼	— ⅛
LonesCem	3	71½	71½	71½	— ½
LoneStGas	10	28⅞	28⅝	28⅝	+ ⅝
LongBellA	3	37¼	37	37¼	+ ⅝
LongIslLt	80	22	21⅝	21⅞	+ ⅝
Lorillard	54	20¼	19⅞	20¼	— ⅛
LouisvG&E	7	51	50⅞	50⅞	
Lou&Nash	15	90¾	89⅝	90¾	+1
Lowenstein	18	27⅛	26⅝	26¾	— ¼
LukensStl	8	45	44½	45	
M					
M&MWd	75	23⅞	22½	23⅝	+ ¼
MackTrk	12	28	27½	27¾	+ ¼
Macy	12	31⅞	31½	31½	
Do pf	.70	92½	92¼	92½	+ ½
MadSqGar	2	9¾	9¾	9¾	— ⅛
MagicChef	6	9¾	9½	9½	
MagnaCop	11	111¾	108¾	111½	+1½
Magnavox	16	35⅞	35¼	35⅞	— ⅛
MahonC	.50	622½	612	612½	—17½
Manatis	6	5¾	5½	5¾	+ ⅛
MandelBros	1	7	7	7	+ ⅛
ManhShirt	11	34⅝	34	34½	+ ⅛
MaracOil	20	9⅞	9¼	9¼	+ ⅛
Marathon	23	33¾	33⅜	33¾	+ ⅝
MarineMid	16	18	17⅞	18	
Do pf	3	55¾	55¾	55¾	+ ¼
MarqCem	1	36	35¾	36	+ ¼
MarshField	16	37⅞	36¾	37	+ ¼
Martin,GL	68	38⅝	38	38	+ ¼
MartPar	8	19½	19¼	19½	
Masonite	10	39½	38⅞	39½	+ ¾
MasterEl	10	22¾	22¼	22½	
MayDStr	19	43	42⅝	43	+ ½
Dopf	.30	96	96	96	
Maytag	8	31½	31⅛	31½	— ⅛
McCall	23	25¼	24	25⅛	+ ⅛
McCrory8	18	14¾	14⅝	14⅝	+ ⅛
Dopf	.70	81½	81	81½	+ ½
McGrawE	6	53	52	52	—1
McGrawH	2	75¾	75½	75½	— ¾
McIntyre	1	81¼	81¼	81¼	— ¼
McKess&R	9	44	43½	44	+ ¾
McLellStr	5	22⅞	22½	22⅞	+ ⅝
McQuayN	1	16½	16½	16½	
MeadCp	4	71½	71	71½	+1
Dopf	1.00	101½	101½	101½	
Melv&Shue	17	32½	31⅞	32	+ ⅛
Mengel	3	34	34	34	
MercantSt	6	25	25⅞	25⅞	+ ⅝
Merck	60	27⅞	27¼	27⅞	+ ⅝
Docvpf	1	110	110	110	
Dopf3½	1	90¾	90¾	90¾	+ ¼
MergenL	1	45	45	45	
MerrC&S	205	23⅞	22½	23¼	
MiamiCop	42	50⅛	49½	50	+ ½
MidSti	19	32⅞	32⅛	32¼	
MidSuPd	10	46¼	45¾	45⅞	— ⅝
Dopf	.30	142	141¾	142	+3
MidwOil	3	32	32	32	+ ½
Miner&C	17	34⅞	34¼	34⅞	+ ¼
MinneHon	11	65	63¾	65	+1
Dopf	1.30	117	116	117	+1½
MnlsMol	11	25	24¾	24⅞	+ ¼
Do1pf	.10	86	86	86	+ ½
MnlsM2pf	3	33¼	33⅛	33⅛	
MnlsSStL	11	23¾	23½	23½	— ⅛
MnlsSPSSM	6	17¾	17¾	17¾	— ⅛
MinnM&M	8	113	109¾	112	+2¼
Minn&Ont	12	69½	68½	69½	+ ½
MinnP&L	5	28¾	28¾	28¾	+ ⅝
MissionCp	18	40¼	39¾	40¼	+ 1¼
MissionDv	22	30	29¾	30	+ ¼
MissRivP	20	32¾	31	32	+1¼
MoKanTe	29	18¾	17¾	17¾	—1⅛
Dopf	17	82¼	81⅝	81¾	— ⅝
MoPacpf	1	100¼	100¼	100¼	
MohawkC	17	37½	37	37½	+1¼
Molud	5	16⅞	16¼	16⅜	— ⅛
MonarchM	1	21⅜	21⅜	21⅜	+ ⅛
MonsanCh	68	47	46⅜	47	+1
MontDist	13	28¼	28¼	28¼	
MontPw	12	42¾	42⅜	42⅜	
MontUlst	112	33¼	32½	32⅞	— ⅛
MontWard	57	94½	94	94¼	+ ¼
MooreMc	2	19⅞	19¼	19⅞	+ ¼
Morrell	13	21⅞	21¼	21½	+ ¼
MotorPd	15	31⅞	31¼	31½	+ ¼
MotorWhl	4	28⅞	28⅝	28⅝	— ¼
Motorola	13	50½	49½	50½	+ ¼
MuellerBr	4	36⅞	36	36⅞	+ ¼
MullinsMf	47	23¼	23	23½	+ ½
MunsingW	10	17⅞	17¼	17⅞	+ ¼
Murphy	12	46	45¼	45¼	— ⅝
MurrayCp	12	42½	42¼	42¼	— ⅝
N					
NatAcme	6	67½	67	67	—1¼
NatAirlin	22	24⅞	23¾	23⅞	— ½
NatAutoCh	20	15⅞	15⅝	15¾	+ ⅛
NatAviat	19	40	39⅝	39⅞	+ ⅛
NatBisc	16	39	38⅝	39	+ ⅛
NatCan	8	13⅞	13⅞	13⅞	
NatCashR	55	37½	36⅝	37	+ ¼
NatDistl	8	27⅞	24⅝	24⅝	— ⅛
NatCont	91	22⅞	21⅝	22⅞	+ ⅞
Dopf	6	39	39	39	+ ½
NatCylG	3	21¼	21⅛	21¼	— ⅛
NatDairy	25	39⅝	39	39½	— ¼
NatDistl	16	23	22½	22½	— ½
NatDistll	154	22	21⅝	21¾	+ ⅛
Do pf	4	98	98	98	— ½
NatDairy	25	98	97⅝	98	— ⅛
NatDistl	12	19⅞	19½	19⅞	+ ⅛
Do pf	14	20	19⅞	19⅞	— ⅛
NatEqIns	23	52	51¼	51½	— ⅝
NatLead	25	85¾	83⅝	85⅝	+ ⅝
NatLead pf	5	117⅞	113⅞	113⅞	
NatMal	14	38¾	38¼	38⅝	+ ⅛
Natshrs	6	17¼	17	17	+ ⅛
NatStteel	17	71½	70½	71⅜	+1½
NatSupply	16	50¾	50¼	50¼	— ½
NatTea	5	48⅞	48¼	48¾	— ⅛
NatThea	82	8⅞	8⅝	8⅞	
NatVulFib	11	13⅞	13½	13¾	+ ⅛
Nationwide	9	67¼	63¾	67¼	
NehCp	13	15¼	14¾	15¼	+ ⅛
Newberry	3	35	35	35	
NewEngEl	31	17⅞	17⅞	17⅞	+ ⅛
Newmont	9	95¾	95¾	95¾	— ¾
NewpntInd	9	18	17¾	18	+ ⅛
NewptNsh	23	58	56¾	58¾	
NYAirBrk	19	46½	45¾	46⅜	+1⅛
NYCentrl	161	46½	45¾	46	— ½
NYChk&SL	22	58¼	57¼	58	— ½
NYCOmnbs	12	28¾	28¼	28¾	
NYDock	1	60¼	60¼	60¼	
NYNH&H	41	29⅞	29¾	29¾	— ⅛
Do pf	9	65¼	64⅞	65¼	+ ¾
NYSE&G	15	39½	38¾	39½	— ⅛
NiaMPw	70	33¾	32¼	32½	— ⅛
NiaSpr	19	19	18½	19	+ ½
NorfcCh	3	34	34	34	
Norf&West	8	60¾	60¼	60¾	+ ⅝
Do pf	4	91½	91½	91½	— ½
NoestCap	13	17⅞	17	17	
NorNgas	70	43¼	42¾	43¼	— ½
NorPac	45	70½	69⅞	70½	+ ⅝
NorStaPw	4	17½	17½	17½	+ ⅛
Dopf	.50	102¼	102¼	102¼	
Dopf	.90	88	87	88	+1
Northrop	97	28⅞	28⅞	28⅞	+ ⅛
NwstAirlin	15	19⅛	18½	19⅛	+ ⅝
Dopf	2	29	28½	29	+ ⅝
NorwichPh	66

LIVESTOCK

ATLANTA HOGS AND NORTH GEORGIA CATTLE (USDA-GDA)

North Georgia cattle (Thursdays auctions): receipts totaled 185 cattle and 150 calves. Cows made up 20 per cent of receipts. Trading active on small supply. Most slaughter classes fully steady, with cows strong to 25c higher, and stocker calves steady. Compared with one week to $1.00 higher, calves strong to $1.50 up, slaughter steers and heifers sold 50c higher. Stocker classes steady to strong. Good slaughter steers and heifers $15.75-18.25, commercial steers $14.00-16.00, commercial heifers $13.50-15.00, utility steers and heifers $12.00-13.75, and cutters $10.00-12.00. Utility slaughter cows $10.50-12.00, cutter $9.50-11.25, canners $8.00-9.50. Few utility bulls $12.50-13.50; few commercial bulls $13.50-15.00 during the week, canners and cutters $9.75-12.50. Good slaughter calves $16.50-17.75, commercial $14.00-16.50, utility $12.00-14.25, cull calves $8.00-11.75. Commercial, good and few choice vealers $16.50-18.50. Stocker steers also sent on Thursday, but during the week good stocker steers $15.25-16.00, common and medium $11.00-15.00. Inferior and common heifers $8.50-11.50. Good and choice stocker calves $15.50-17.00, common and medium $12.00 to $15.50, inferior calves $9.00-12.00. Inferior and common stock cows $8.25-10.25.

Estimated receipts packing plants Atlanta area 300 cattle, 150 calves and 2,500 hogs. Hog market steady. Friday, but 25c lower than one week ago. Bulk of mixed U.S. No. 1 and 2 190-230-lb. barrows and gilts $12.25, with sorted U.S. No. 1 at 12.50-13.00. U.S. 3 and medium grades these weights $11.75. 160-185 lbs. $11.75, 135-155 lbs. $11.25, 100-135 lbs. $11.25, 225-240 lbs. $12.00, 245-270 lbs. $11.75, 275-290 lbs. $11.25, 295-350 lbs. $10.75, 355-500 lbs. $9.75, sows 180-350 lbs. $10.75, sows 350 lbs. and up $9.75.

SOUTHEASTERN HOG MARKET (USDA-GDA)

THOMASVILLE, Ga., Dec. 30 (AP)—Estimated livestock receipts totaled 200 cattle, 75 calves and 1,200 hogs at major packing plants at Albany, Moultrie, Thomasville, Tifton, Dothan and Jacksonville. Hogs steady to strong, one plant 25 higher, mixed U.S. No. 1-3 soft, semi-hard and hard 180-240-lb. barrows and gilts 11.75-12.25, mixed grades 160-180 lbs 10.75-11.50, 140-160 lbs. 10.00-10.50, 240-270 lbs. 11.00-11.75 and 270-350 lbs. 10.00-11.00. Sows 7.25-9.50. At country sales in south Georgia and Florida 180-240-lb. barrows and gilts 12.21-12.61.

CHICAGO LIVESTOCK

CHICAGO, Dec. 30 (AP)—(USDA)—Salable hogs 11,000; market very slow, uneven, 25-50 lower on butchers; late and closing sales at full decline; mostly around 25 lower on weights under 220 pounds to origin buyers; sows steady to mostly 25 lower; some hogs still unsold; most mixed grade lots U. S. No. 1 to 3s 180-220-lb. butchers 11.00-11.75; mostly 11.50 and above for lots with No. 1 and 2 end; several lots, approximately 300 head, No. 1 and 2s 190-215 lbs. at 12.00; most mixed No. 2 and 3s 230-260 lbs. 10.25-11.00; few lots No. 1 and 2s 230 lbs. 11.00-11.25; bulk 270-310 lbs 9.75-10.25; few around 325 lbs. 9.50; most 330-600-lb. sows 8.00-9.50.

Salable cattle 600; salable calves 100; fed steers and heifers extremely scarce, steady; cows active, steady to strong; bulls about steady; vealers steady; stockers and feeders nominal, truck lot 825-lb. choice steer yearlings 21.00; few commercial to high good steers 1,250 lbs. down 14.00-19.00; load low choice 1,450-lb. steers 17.50; few utility steers down to 12.50; few commercial and good heifers 13.00-17.50; utility to high commercial cows 10.75-13.00; canners and cutters 8.50-11.00, mostly 9.00 up; cutter and utility bulls 12.00-15.00; few heavy fat bulls 11.50; good and choice vealers 24.00-28.00; few light culls as low as 10.00.

Investment Companies

NEW YORK, Dec. 30 (AP)

	Bid	Asked
Affiliated Fd	5.94	6.43
Am Bus Shrs	4.08	4.36
Atom Dev Mut	14.33	15.67
Bond Inv Tr Am	22.25	24.46
Boston Fund	16.63	17.98
Broad St Inv	21.59	23.34
Bullock Fund	12.27	13.45
Calif Fd	7.39	8.08
Canada Gen Fd	11.22	12.35
Canadian Fd	17.47	19.21
Century Shrs Tr	26.08	28.19
Chemical Fd	15.84	17.14
Colonial Fd	20.18	21.91
Common Invest	9.18	9.98
Delaware Fund	10.91	12.00
Divers Grth Stk	12.05	13.21
Divers Invest Fd	9.29	10.18
Dividend Shrs	2.59	2.75
Eat & How Bal	21.21	22.68
Eat & How Stk	19.33	20.67
Fidelity Fund	14.67	15.86
Found Mutu Fd	7.97	8.71
Fundamental Inv	16.08	17.62
Gas Indust Fd	13.52	14.78
Group Sec Auto	11.03	11.94
Group Sec Aviat	11.86	12.99
Group Sec Cap Grth	8.81	9.65
Group Sec Chem	12.43	13.61
Group Sec Gen Stk	13.17	13.16
Group Sec Fulbr Adj	9.31	10.20
Group Sec Gen Bd	9.20	10.08
Group Sec Ind Mch	13.66	14.95
Group Sec Invest Bd	9.18	9.94
Group Sec Merch	11.85	12.98
Group Sec Petrol	10.58	11.59
Group Sec RR Bd	2.99	3.23
Group Sec RR Equip	6.77	7.42
Group Sec RR Stk	10.95	11.99
Group Sec Steel	15.24	16.68
Group Sec Tob	4.29	4.71
Growth Indus	14.62	15.66
Incorp Investors	18.89	20.42
Inter Resources	4.69	----
Investment Co Am	9.36	10.23
Invest Tr Boston	10.09	11.03
Johnston Mut	20.63	20.63
Keystone Cust B 1	26.53	27.69
Keystone Cust B 2	25.80	28.13
Keystone Cust B 3	19.49	21.27
Keystone Cust B 4	11.24	12.24
Keystone Cust K 1	19.76	21.56
Keystone Cust K 2	11.35	12.29
Keystone Cust S 1	16.56	18.07
Keystone Cust S 2	12.12	13.23
Manag Fd Elec	2.81	3.10
Manag Fed Metal	3.51	3.87
Manag Fd Petrol	3.03	3.34
Manhat Bond Fd	8.27	9.06
Mass Invest Trust	33.38	36.09
Mass Inv Growth	9.47	10.24
Mass Life Fd	38.09	41.18
Mutual Invest	9.78	10.72
Nation W Sec	19.78	20.97
Natl Investors	17.98	19.44
N Sec Ser Bal	11.40	12.46
Sec Ser Dividend	5.16	5.64
Pan St Fd	20.32	22.78
Putnam	12.68	13.71
Sharehldrs Tr	12.31	13.30
Stein R & F Fd	29.35	29.35
Telev Elect Fd	11.48	12.51
Templeton Can	21.75	23.75
Texas Fd	7.84	8.57
Unit Accum Fd	10.61	11.53
Value Line Income	6.36	6.95
Wellington Fd	26.48	28.86

Quotations furnished by National Association of Securities Dealers, Inc. which states they do not necessarily reflect actual transactions or firm bids of offers but should indicate approximate prices, and unless otherwise indicated, are as quoted by the sponsors or issuers.

Grain Gains Paced by Rye

CHICAGO, Dec. 30 (AP)—Grains turned strong in the final hour on the Board of Trade today, closing at or only slightly under the day's highs. The trading pace picked up considerably from its recent slow level.

Rye was the first cereal to go ahead and it ended with the widest gains. March and September rye made new seasonal highs. Wheat showed a firming tendency before either soybeans or feed grains. In all pits it appeared there was a good deal of short covering.

Wheat closed ⅝-1⅝ higher, corn 1¼-1½ higher, oats ¼-⅝ higher, rye 1½-2¾ higher, soybeans 1 to 1¾ higher and lard 20 and 22 cents a hundred pounds higher.

CHICAGO GRAIN QUOTATIONS

CHICAGO, Dec. 30 (AP)—

	Open	High	Low	Close	Prev. Close
WHEAT—					
Mar.	2.09½	2.10¾	2.09¼	2.10¼	2.09⅜
May	2.04⅞	1.06	2.04⅝	1.05⅞	1.04⅞
July	1.95¼	1.96½	1.94⅞	1.96⅝	1.94⅞
Sept.	1.97⅝	1.98½	1.97	1.98⅝	1.96⅞
CORN—					
Mar.	1.27¼	1.28¾	1.26⅞	1.28¾	1.27¾
May	1.30½	1.32	1.30¼	1.31⅞	1.30½
July	1.33⅝	1.35	1.33⅛	1.34⅞	1.33½
Sept.	1.31	1.32¾	1.30⅞	1.32⅝	1.31
OATS—					
Mar.	.65¼	.66	.65	.66	.65⅜
May	.64⅝	.64⅞	.64¼	.64¾	.64⅜
July	.63	.63⅝	.63	.63⅝	.63
Sept.	----	----	----	.65	.64⅞
RYE—					
Mar.	1.22½	1.24½	1.22	1.24	1.21½
May	1.21¼	1.23½	1.21¼	1.23	1.21¼
July	1.18½	1.20⅝	1.18½	1.20	1.18
Sept.	1.19¾	1.21¾	1.19¾	1.21¾	1.19
SOYBEANS—New Contract—					
Jan.	2.38¾	2.40½	2.38¼	2.40¼	2.38¾
Mar.	2.42½	2.44½	2.41⅝	2.44¼	2.42¾
May	2.42¾	2.45	2.42½	2.44¾	2.43¼
July	2.40¾	2.42¾	2.40½	2.42½	2.40¾
Sept.	2.30½	2.32¼	2.30½	2.32	2.31
OLD CONTRACTS—					
Jan.	2.37¼	2.37¾	2.37	2.37¾	2.37½
LARD—					
Jan.	10.77	11.05	10.77	11.05	10.77
Mar.	11.20	11.45	11.17	11.45	11.20
May	11.51	11.75	11.45	11.75	11.53
July	11.90	12.05	11.85	12.05	11.80
SOYBEAN OIL—					
Jan.	11.08	11.21b	11.08	11.18b	11.08b
Mar.	11.04	11.18	11.03	11.15	11.05
May	11.03	11.15	11.02a	11.12	11.02
July	10.95	11.08	10.95	11.07	10.95
Sept.	10.78	10.87	10.76	10.85	10.74
SOYBEAN MEAL—					
Jan.	49.85	50.45	49.70	50.34	49.90
Mar.	50.80	51.50	50.70	51.35b	50.95
May	51.95	52.70	51.80	52.60b	52.10b
July	52.15	52.75	51.90	52.60b	52.10b
Aug.	52.10	52.60b	51.90a	52.50b	52.10b

B-Bid; A-asked.

Cash Grain

CHICAGO, Dec. 30 (AP)—Cash wheat was steady Friday; basis unchanged; receipts 17 cars. Corn was steady; basis 1/8 cent lower; bookings 10,000 bushels; receipts 111 cars. Oats were steady; basis steady; receipts 10 cars. Soybean receipts 15 cars.

ST. LOUIS, Dec. 30 (AP)—Wheat 1 car, 1 sold. No. 3 red winter 2.15½.

Corn 18 cars, 2 sold. No. 3 yellow 1.25. No. 4 yellow 1.18.

Oats 7 cars, none sold.

Atlanta Produce

Receipts continued to increase with trading rather slow on the Atlanta produce market Friday morning according to the A.M.S.

Turnips brought 2.00-2.50 dozen, with some Georgia 1.75; mustard from Georgia was 1.50-2.00 and few South Carolina 2.25 bushel. Georgia collards were 1.75-2.00, few best 2.25 and few Florida and South Carolina sold at 2.00 per dozen bunches. Georgia turnip greens ranged 2.00-2.25 bushel and some South Carolina stock 2.25-2.50. Florida round type cabbage in 50-pound bags sold 2.00-2.13, mostly lobbing around 2.00 per bag. Sweet potatoes increased in volume with new arrivals from North Carolina, Tennessee and Texas. Georgia stock sold 2.75-3.00, few best washed and waxed to 3.75, some Tennessee bushel crates were 3.25 and Texas crates 3.00-3.25; fair stock in bushel baskets 2.75; U.S. No. 2, 2.00-2.50, mostly 2.25, and poorer or small 1.50-1.75 bushel.

Florida tendergreen beans were 3.00; pole beans 2.75-3.00 and some holdovers 2.00-2.50; yellow crookneck squash held at 3.00, large 2.00; eggplant 1.75-2.00 bushel; bell peppers medium to large 3.50-4.00 and few very best large 4.50 bushel. Radishes in baskets of 30 8-ounce film bags were still 2.50; 16-inch crates of Pascal celery, 4 dozen, were mostly 2.50 and 4 dozen at 2.25. Bushel crates of Florida escarole and endive were 2.25; crates of 41-45 size avocados 3.50-3.75, potatoes in 50-pound bags were still 2.50-very few 4.50. Few Florida round red very few 4.00; half-box limes 250 size 2.75 per bag, and Chambers were 5.00, few best 6.00, few fair quality 4.00 bushel.

More Business News Appears On Next Page

NETWORK TIMETABLE

SAT. A.M.	WSB-TV—2 (NBC) *Network Programs	WAGA-TV—5 (CBS-D)	WLW-A—11 (ABC) †Color Program		WSB-750 (NBC) FM 98.5 Meg.	WAGA-590 (CBS) FM 103.3 Meg.	WGST-920 (ABC) FM 94.1 Meg.	WQXI-790 (Mutual) *Network Prog.
5	Silent	Silent	Silent	:00	Dixie Farm	Silent	Silent	Silent
	Silent	Silent	Silent	:15	News; Dixie	Silent	Silent	Silent
	Silent	Silent	Silent	:30	Farm & Home	Gospel Time	Rise & Shine	Hank Morgan
	Silent	Silent	Silent	:45	Strength Day	Farm Fest	with	Hank Morgan
6	Silent	Silent	Silent	:00	Agri., U.S.A.	H'billy Hits	Jimmy	Hank Morgan
	Silent	Silent	Silent	:15	Serenade	Farm Show	Harper	Hank Morgan
	Silent	Silent	Silent	:30	News Sunup	N's Send-off	Oral Roberts	Hank Morgan
	Silent	Silent	Silent	:45	Serenade	Sat. Send-Off	Oral Roberts	Hank Morgan
7	Silent	Silent	Silent	:00	News	News	Rise & Shine	Hank Morgan
	Silent	Silent	Silent	:15	Merry-	Sat. Send-Off	with Jimmy	Hank Morgan
	Silent	Silent	Silent	:30	Go-Round	News	Harper	News
	Silent	Silent	Silent	:45	News	Sat. Send-Off	Guy L'bardo	Hank Morgan
8	Silent	Silent	Silent	:00	World News*	News*	Hillbilly	Hank Morgan
	Silent	Silent	Silent	:15	Morning	Sat. Send-Off	Time	Hank Morgan
	Silent	Silent	Silent	:30	Melo-	Sat. Send-Off	Hillbilly	Hank Morgan
	Silent	Silent	Test Pattern	:45	dies	Meetin' Time	Time	Hank Morgan
9	Silent	Silent	Test Pattern	:00	Monitor*	What's	Harper	Bob McKee
	Silent	Silent	Cartoons	:15	Monitor*	New on	Show	Bob McKee
	Silent	Silent	Cartoons	:30	Monitor*	Records	Harper	Bob McKee
	Test Pattern	Barker Bill*	Cartoons	:45	Monitor*	Art Circles	Show	Bob McKee
10	Children's	Ranch-Hand	Serial	:00	Monitor*	N's*; Drake*	Jimmy	Bob McKee
	Corner*	Round-up	Serial	:15	Monitor*	Galen Drake*	Harper Show	Bob McKee
	Pinky Lee*	Ranch-hand	Serial	:30	Monitor*	Galen Drake*	Sat. Record	Bob McKee
	Pinky Lee*	Round-up	Serial	:45	Monitor*	Drake's N's*	Review	Bob McKee
11	Fury*	Mighty	Serial	:00	Parade	Robert	Sat. Record	Bob McKee
	Fury*	Mouse	Serial	:15	of Music	Q. Lewis*	Review	Bob McKee
	Andy's Gang	Tales of	Cartoon	:30	Parade	Robt. Q.	Sat. Record	Johnny
	Andy's Gang	Texas R'gers*	Capers	:45	of Music	Lewis*	Review	Desmond

SAT. AFT.	WSB-TV—2 (NBC) *Network Programs	WAGA-TV—5 (CBS-D)	WLW-A—11 (ABC) †Color Program		WSB-750 (NBC) FM 98.5 Meg.	WAGA-590 (CBS) FM 103.3 Meg.	WGST-920 (ABC) FM 94.1 Meg.	WQXI-790 (Mutual) *Network Prog.
12	"Black	Big Top*	"Wild Horse	:00	News	N's; Ro-	Tots & Teens	Bob McKee
	Magic" with	Big Top*	Phantom"	:15	Farm News	mance*	Record	Bob McKee
	Orson Welles	Big Top*	with	:30	Back to	Gunsmoke*	Review	Bob McKee
	and Nancy	Big Top*	Buster Crabbe	:45	the Bible	Gunsmoke*	Record Rev.	Bob McKee
1	Guild	TV Ranch	Hoedown	:00	Nat'l Farm	News*; City	Serenade	Bob McKee
	"Black	TV Ranch	Matinee	:15	and Home*	Hospital	Serenade	Bob McKee
	Magic" with	Captain	"Search for	:30	Atlanta	Preston	Serenade	Bob McKee
	Orson	Midnight*	Danger"	:45	Hit Parade	Charles	Serenade	Bob McKee
2	Welles	Gator	with	:00	Monitor*	Preston	Metropolitan	Hank Morgan
	Musical	Bowl*	John	:15	Monitor*	Charles	Opera*	Blue vs.
	Interlude	Football	Calvett	:30	Monitor*	Preston	Metropolitan	Gray
	Blue vs.	Game	"Fatal Hour"	:45	Monitor*	Charles	Opera*	Football
3	Gray	Gator	with Boris	:00	Monitor*	Jack	Metropolitan	Game
	Blue vs.	Bowl*	Karloff	:15	Monitor*	Berry	Opera*	Blue vs.
	Gray*	Football	and Marjorie	:30	Monitor*	Jack	Metropolitan	Gray
	Football	Game	Reynolds	:45	Monitor*	Berry	Opera*	Football
4	Blue vs.	Gator	Wrestling	:00	Monitor*	Jon Farmer	Metropolitan	Game*
	Gray*	Bowl*	Wrestling	:15	Monitor*	Jon Farmer	Opera*	Football
	Football*	Gator Bowl*	Wrestling	:30	Monitor*	Jon Farmer	Metropolitan	Hank Morgan
	Football	K'toons	Wrestling	:45	Monitor*	Jon Farmer	Opera*	Hank Morgan
5	East vs.	Lassie*	"The Star	:00	Monitor*	Jim Harding	Metropolitan	Hank Morgan
	West*	Lassie*	Packer"	:15	Monitor*	Jim Harding	Opera*	Hank Morgan
	Football	Cisco	with	:30	Monitor*	Jim Harding	Aida	Hank Morgan
	East vs.	Kid	John Wayne	:45	Monitor*	Jim Harding	PopConcert*	Hank Morgan

SAT. EVE.	WSB-TV—2 (NBC) *Network Programs	WAGA-TV—5 (CBS-D)	WLW-A—11 (ABC) †Color Program		WSB-750 (NBC) FM 98.5 Meg.	WAGA-590 (CBS) FM 103.3 Meg.	WGST-920 (ABC) FM 94.1 Meg.	WQXI-790 (Mutual) *Network Prog.
6	West*	4-H Club	Ramar of	:00	Headlines	Sch. of Air	Mch & Mel'v	S'nade Blue
	Football	Hour	the Jungle	:15	Sports Parade	Ga. Sees Wld.	Jackets Today	F'ward March
	East vs.	Soldiers	Atlanta	:30	Lone Ranger*	Ch. of C'ce	Dixieland	Fountain
	West*	of Fortune*	Jubilee	:45	Lone Ranger*	News	G. Lombardo	of Stars
7	Football	Grand Ole	Atlanta	:00	Monitor*	News*; Spin	Dancing	Dancing
	East-West*	Opry	Jubilee	:15	Monitor*	a Record	Party	Party
	$100,000	Beat the	Ozark	:30	Monitor*	with George	Dancing	Dancing
	Surprise*	Clock*	Jubilee*	:45	Monitor*	Trent	Party	Party
8	Perry Como*	Stage-Show*	Ozark	:00	Monitor*	N's*; Juke	Dancing	Dancing
	Perry Como*	Stage Show*	Jubilee*	:15	Monitor*	Box Jury*	Party*	Party
	Perry Como*	Honey-	Ozark	:30	Monitor*	Juke Box	Dancing	Dancing
	Perry Como*	mooners*	Jubilee*	:45	Monitor*	Jury*	Party*	Party
9	People	Two for	Lawrence	:00	Barn Dance	Philadelphia	Dancing	Dancing
	Are Funny*	the Money*	Welk*	:15	Barn Dance	Orchestra*	Party*	Party
	Jimmy	It's Always	Lawrence	:30	Opry*	Philadelphia	National	Dancing
	Durante*	Jan*	Welk*	:45	Grand Ole	Orchestra*	Juke Box	Party
10	George	Gunsmoke*	Gospel	:00	Atlanta	News; Ball	Hotel	Dancing
	Gobel*	Gunsmoke*	Jubilee	:15	Jamboree	Room	Edison Orch.*	Party
	Your Hit	Damon R'yon	Gospel	:30	Dixie Sing-	Ball Room	Sug. Bowl Cel.	Dancing
	Parade*	Theater*	Jubilee	:45	ing Time	Ball Room	Three Sons	Party
11	City	News	"Spirit of	:00	5-Star Final	News	Dancing	Dancing
	Detective	Playhouse 15	West	:15	It's All	Dance Orch.	Party	Party*
	News; P'By	Silent	Point"	:30	Yours	Sincerely	Dancing	Atlanta's
	New Year's	Silent	Quincy Howe	:45	Music; New	Yours	Party	Newest
12	Eve Times	Silent	"Best of	:00	Year's Times	Sincerely	Dancing	Citizen
	Square*	Silent	'55"	:15	Square; Music	Yours	Party	All Night
	"The Great	Silent	with	:30	Monitor*	Silent	Dancing	Music
	Rupert"	Silent	Constance	:45	Monitor*	Silent	Party	Show with
1	with Jimmy	Silent	Bennett	:00	Variety	Silent	Silent	Hank
	Durante	Silent	Silent	:15	Variety	Silent	Silent	Morgan
	Silent	Silent	Silent	:30	Variety	Silent	Silent	Music
	Silent	Silent	Silent	:45	All Nite	Silent	Silent	Music

Markets To Close For Monday Holiday

NEW YORK, Dec. 30 (AP)—Financial and commodity markets throughout the United States and Canada will be closed Monday, Jan. 2 in observance of the New Year.

A few domestic commodity markets closed at noon on Friday, including New York coffee, sugar, cocoa and the commodity exchange. All other financial and commodity markets in the United States and Canada operated a full session on Friday.

British markets will be open Monday.

Dry Goods

NEW YORK, Dec. 30 (AP)—There was little activity in leading textile markets Friday. Many selling houses closed early for the extended New Year's holiday.

Poultry

ATLANTA LIVE POULTRY (USDA-GDA)

Live poultry market quiet with most buyers off the market until after the holiday. Supplies ample for present needs. Prices paid delivered and weighed in Atlanta, broilers or fryers 21½-31½ lbs. (small lots 1-35 coops) 24c. Hens heavy type 25-28c, light types 16-18c; roosters too few to report. Ready to cook poultry, broilers or fryers steady to firm and hens steady. Supplies adequate for needs and demand fair. Prices to retailers drawn ice packed mixed sizes broilers or fryers (small lots) 34-37, mostly 34-35; hens over 3½ lbs. 43-48, mostly 43-45c; under 3½ lbs., 35-42, mostly 38-39c.

NORTH GEORGIA LIVE POULTRY (USDA-GDA)

North Georgia live poultry market: Broilers or fryers market steady. Supplies lighter than normal, however adequate for a good demand. Prices paid 24 hours ending 10 a.m. Friday broilers or fryers 2½-3½ lbs. at farms 21½-22½c, mostly 22c. F. o. b. plants 23c. Hens market steady, trading quiet and offerings and supplies light. Prices paid f.o.b. plants heavy type hens 25-28c, light type 15-19c, mostly 18c; turkeys too few to report.

NEW YORK POULTRY

NEW YORK, Dec. 30 (AP)—(USDA)—Live poultry steady, prices unchanged.

Dressed poultry: Turkeys unsettled; squabs and ducks steady. Turkeys fresh, ice packed, young toms 22-24 lbs. 42-42½c.

Dividends

	Rate	Stock of Record	Payable
Extra			
Northw Eng A & B	25c	1-13	2- 1
Increased			
Hart S B & Bs	30c	1- 5	1-16
Stock			
Roner Geo D	5%	1- 3	1-31
Irregular			
Am Mutual Fund	10c	1-10	2- 1
Loomis Sayles M F	30c	1- 3	1-16
Regular			
Am President L A Q	75c	12-29	12-30
Am President L B Q	15c	12-29	12-30
Eastern Indust	10c	1-12	2- 1
East Ind cv of Q	12½c	1-12	2- 1
Gross Telecast Q	12½c	1-12	2- 1
Gross Tele B	05c	1-25	2-10
Hallee Bros Q	25c	1-13	2- 1
Hallee Br 2d pf Q	75c	1- 5	2-15
Hallee Bros pf Q	60c	1- 5	1-15
North E A & B Q	25c	1-13	2- 1
Pac Finance pf Q	$1.25	1-14	2- 1
Rich's Inc Q	17½c	1-16	1-25
Rich's Inc pf Q	93¾c	1-16	1-25
Roner Geo D	25c	1- 3	1-10
Sunrise Supermkt Q	12½c	1-20	1-20
Walker Labor pf Q	62½c	12-31	1- 3

Q-quarterly.

Cottonseed Oil

NEW YORK, Dec. 30 (AP)—Bleachable cottonseed oil futures closed 10 to 23 higher. Sales 270 contracts.

	High	Low	Close
March	14.20	14.10	14.20b
May	14.29	14.18	14.29
July	14.32	14.21	14.32
Sept.	14.05	14.02	14.05
Oct.	13.98	13.87	13.98
Dec.	13.86	13.75	13.86

Delta Names Sales Chiefs To New Posts

Two Atlanta sales executives of Delta Air Lines have been named to new posts.

T. P. (John) Delafield was appointed director of customer services, a new position.

He will be succeeded as general sales manager by Charles P. Knecht, former administrative executive of the airline's traffic and sales department.

Both appointments are effective Jan. 1.

Delafield will report directly to C. E. Woolman, president and general manager of Delta. He will be responsible for the "development of ideas and procedures to assure that the quality of Delta's service is outstanding in every respect."

Delafield joined Delta in 1946 as a special representative in the sales department. He has served successively as customer relations manager, passenger sales manager and since 1951 as general sales manager.

Knecht, a 20-year veteran with Delta, was born in Birmingham, and helped open the airline's first ticket office in that city in December, 1935.

Cocoa Futures

NEW YORK, Dec. 30 (AP)—Cocoa futures closed 8 lower to 2 higher. Sales 310 contracts.

	High	Low	Close
March	30.05	29.90	29.93
May	30.55	30.40	30.40
July	30.95	30.89	30.85n
Sept.	31.40	31.25	31.26n
Dec.	31.50	31.50	31.38n

Spot Accra 32¼n.
n—Nominal.

TV, Radio Highlights

SPECIAL

One of the outstanding year-end football games, the Gator Bowl which pits Auburn against Vanderbilt in Jacksonville will be featured on CBS-TV. Auburn will be making its third appearance, while Vandy makes its first post-season excursion.—Channel 5 (CBS-TV) at 2 p.m.

The 18th annual contest between intersectional stars of the North and the South will be featured on television. — Channel 2 (NBC-TV) at 2:45 p.m.

East meets West in the 31st annual Shrine Game. The contest will be described by Curt Gowdy and Lindsey Nelson. — Channel 2 (NBC-TV) at 4:45 p.m.

Ben Grauer and Lee Meriwether, at the Sheraton Astor Hotel in Times Square, Manhattan, talk to some merry-makers gathered in the traditional place for annual festivities.—Channel 2 and WSB-Radio (NBC) at 11:45 p.m.

A special New Year's Eve show, the Best of '55, will pick up the gala festivities in Times Square at the turn of the century and then present a treatment of the 12 top tunes of 1955 in song and dance.—Channel 11 (ABC-TV at midnight.

VARIETY

Such names as Dorothy Dandridge, Toni Arden, Dean Martin and Jerry Lewis, Deacon Andy Griffith, Glenn Ford will be heard on Monitor. A preview of winter sports from Canada will be featured.—WSB-Radio (NBC) at 2 p.m.

The Hit Parade will feature a holiday show highlighting such tunes as "Hot Time in the Old Town Tonight." — Channel 2 (NBC-TV) at 10:30 p.m.

Star Attraction TONIGHT

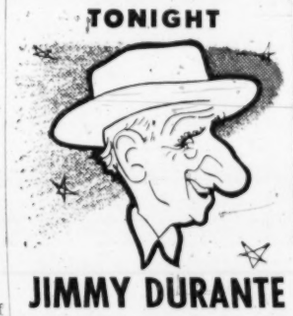

JIMMY DURANTE
with his guest
JANE FROMAN
ON
TEXACO STAR THEATER
WSB-TV
Channel 2 9:30 P.M.
Presented by YOUR TEXACO DEALER
...the best friend your car has ever had!

REGISTER NOW
FOR TRAINING IN
• Color Television Service
• Black and White Television Service
• A.M. and F.M. Radio Service
AT
GEORGIA TECH'S
ENGINEERING EVENING SCHOOL
225 NORTH AVENUE ATWOOD 5541
WINTER QUARTER CLASSES BEGIN JAN. 3

FAMILY COMEDY!
"It's a Great Life!"
TUNE IN TONIGHT
7:00 P.M. • CHANNEL 2 • WSB-TV
starring

MICHAEL O'SHEA WILLIAM BISHOP JAMES DUNN
PRESENTED BY YOUR CHRYSLER DEALER

Economy Auto Stores
SEE ON TV
AUBURN
VS.
VANDERBILT
Saturday, December 31st
Channel 5 at 2:00 P. M.
BROUGHT TO YOU BY
PHILCO
And
Economy Auto Stores

Use Journal-Constitution Want Ads For Results

GEORGIA SAVINGS BANK & TRUST CO.
ESTABLISHED 1899
74 PEACHTREE STREET ATLANTA, GA.
STATEMENT OF CONDITION DECEMBER 30, 1955

Resources

Loans and Discounts		$15,103,294.99
Banking House and Lot		100,000.00
Furniture and Fixtures		1.00
Cash in Vault and Amount due from Approved Reserve Agents	$ 796,317.30	
Checks for Clearing and Due from Other Banks	47,054.35	
U. S. Government Securities	6,200,175.58	
State of Georgia and Municipal Bonds	510,474.45	
Other Stocks and Bonds	573,296.26	8,307,317.94
TOTAL		$23,510,613.93

Liabilities

Capital Stock	$ 500,000.00	
Surplus Fund	1,000,000.00	
Undivided Profits	217,232.77	
Reserve Fund	1,193,725.24	2,910,958.01
Unearned Interest		3,252,362.42
Other Liabilities		633.72
Deposits:		
Dividends Unpaid	1,611.00	
U. S. Government Deposit	19,577.04	
Time Certificates of Deposit	1,019,863.03	
Savings Deposits	16,305,603.71	17,346,659.78
TOTAL		$23,510,613.93

Officers

JOHN E. OLIVER, *President*
GEORGE M. BROWN III, *Secretary and Treasurer*
R. E. GORMLEY, *Vice President*
ELIZABETH LOVETT, *Asst. Secty. and Treasurer*
FRAMPTON E. ELLIS, *Trust Officer*
SYLVIA SANDLER, *Asst. Secty. and Treasurer*

Directors

NORRIS A. BROYLES
FRAMPTON E. ELLIS
R. E. GORMLEY
GEORGE B. HOYT
H. L. MALSBY
JOHN E. OLIVER
W. S. WITHAM

2½% PAID ON ALL SAVINGS AND TIME DEPOSITS
DEPOSITS INSURED UP TO $10,000
THIS IS A DEFINITE RATE OF INTEREST

MEMBER FEDERAL DEPOSIT INSURANCE CORPORATION

The New Year bells ring out with our best wishes for everyone for '56. We hope this year will be a wonderful one for you . . . rich in happiness, bright with success . . . full to overflowing with warm, lasting friendships and love.

THE SHERWIN-WILLIAMS CO.

All-American Football!

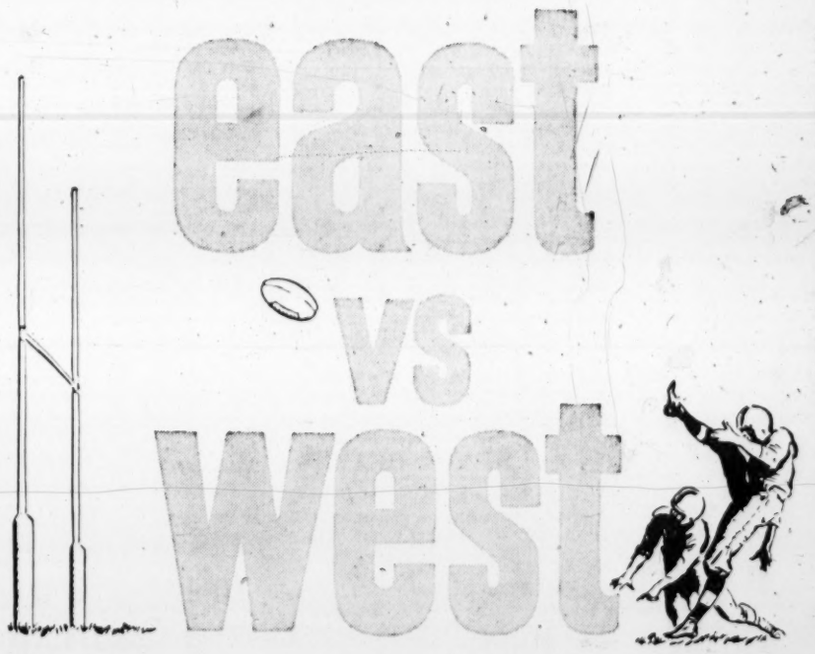

America's top collegiate stars in
Annual Shrine Classic for Crippled Children's Hospitals
brought to you by
CHRYSLER CORPORATION THE FORWARD LOOK
PLYMOUTH • DODGE • DE SOTO • CHRYSLER • IMPERI

OBITUARIES

John Joseph Hyder

Graveside services for John Joseph Hyder, 75, of Naples, Fla., will be held at 3:30 p.m. Sunday in Crestlawn Cemetery. Dr. L. E. Smith will officiate. Mr. Hyder was a retired superintendent of textile mills.

He was the father of Clarence Hyder and the brother of Mrs. Lillie Bauchcom, both of Atlanta.

Also surviving are his wife; two sons, B. Dean Hyder of Naples and Robert Hyder of Rochester, N. Y.; three daughters, Mrs. R. L. Vixon of Dallas, Tex., Mrs. George Koski of Jackson Heights, N. Y. and Mrs. Wilson Walker of Naples; a brother, W. C. Hyder of Montgomery, Ala.; nine grandchildren and seven great-grandchildren.

Pervis S. Henry

Pervis S. Henry, 63, chief clerk of the Railway Express Co., died Thursday night in an Atlanta hospital. Mr. Henry, who had been with the express company about 35 years, had been ill three weeks. He lived at 8 Exeter Rd., Avondale.

Funeral services will be held at 10:30 a.m. Saturday in Spring Hill. Dr. J. W. Veatch will officiate. Burial will be in the Decatur Cemetery.

A native of Ruston, La., Mr. Henry had lived in Atlanta since 1938. He was a charter and lifetime member of the Abba Temple of the Shrine, Mobile, Ala., and a member of the Palestine Lodge, F.&A.M., Atlanta.

A veteran of World War I, he was a member of the First Methodist Church of Decatur and the Men's Bible Class there.

Survivors include his wife; two sons, Patrick F. Henry of Decatur and Stanley J. Henry of Atlanta; four sisters, Mrs. Ruth Simmons of Jackson, Miss.; Mrs. Eugene Murrell of McComb, Miss.; Mrs. Richard West of Dallas, Tex., and Mrs. Lizzie Colvin of Buford, Ark.; five grandchildren and several nieces and nephews.

Charles W. Smith

Funeral services for Charles W. Smith of 3032 McAfee Rd., Decatur, who died unexpectedly Thursday at his home, will be held at 11 a.m. Saturday in the Mt. Carmel Christian Church. The Rev. Jack Ballard and the Rev. Gordon Kelly will officiate. Burial will be in the Rest Haven Cemetery. He was 65.

A native of Rockdale County, Mr. Smith had lived in Decatur about 30 years.

Survivors include his wife; four daughters, Mrs. H. G. Mooneyham, Mrs. R. E. Nix, Mrs. J. W. Dooley and Mrs. Sam Kelly, all of Atlanta; nine grandchildren and several nieces and nephews.

Mrs. H. H. Ficken

Mrs. H. H. Ficken, former Atlantan, died Wednesday in a Miami, Fla. automobile wreck.

Funeral service will be held at 2 p.m. Sunday in Spring Hill. The Rev. H. E. Bridges will officiate. Burial will be in Greenwood Cemetery.

Mrs. Ficken, the former Grace Foster, was born in Paulding county and moved to Atlanta in 1920. She had been living in Miami since 1940. She was a member of the Baptist Church.

Survivors include her husband; her parents, Mr. and Mrs. A. L. Foster of Red Oak; a sister, Mrs. Al Sims of Atlanta; two brothers, Glover Foster of Brewster, Fla., and Gartell Foster of Kansas City, and several nieces and nephews.

Mrs. Esther J. Wingard

Mrs. Esther J. Wingard, 89, of 732 Crew St., SW, died Friday in a private hospital.

Funeral arrangements will be announced by H. M. Patterson & Son.

A native of Atlanta, Mrs. Wingard was a member of the Mt. Vernon Methodist Church. Her parents, the late Mr. and Mrs. Robert Campbell, were early settlers here.

Survivors include a sister, Mrs. Martha J. Copeland of Smyrna; two brothers, Luther E. Campbell of Montgomery, Ala. and Homer D. Campbell of Atlanta and several nieces and nephews.

Alvin Chambers

Alvin Chambers, 48, of 803 Pryor St., SW, died Friday in a private hospital.

Funeral services will be held at 2 p.m. Sunday in the Black Street Baptist Church in Commerce. Burial will be in the churchyard.

Mr. Chambers was employed by the Dean Construction Co.

Survivors include two brothers, Robert and Ernest Chambers; three sisters, Mrs. Montine Scarboro, Mrs. Mittie Loven and Mrs. Gladys Braswell, all of Atlanta; and several nieces and nephews.

S. Frank Cooper

S. Frank Cooper, 51, of 1493 Beecher St., SW, died unexpectedly at his home Friday.

Funeral arrangements will be announced by H. M. Patterson & Son.

A native of Scarborough, Mr. Cooper moved to Sylvania as a child. He had lived in Atlanta the past 30 years. He had been connected with the Atlanta Federal Reserve Bank.

Survivors include his wife; daughter, Miss Jane Cooper; son, Seaborn Cooper, all of Atlanta; his mother, Mrs. Daisy Wallace Cooper and sister, Mrs. B. L. Smith, both of Savannah; brother, Bill Cooper of Washington, D.C., and several nieces.

Alonzo W. Stegall

Funeral services for Alonzo W. Stegall, who died Thursday night in a private hospital, will be held at 2 p.m. Saturday in Blanchard's Chapel. The Rev. Thomas W. Haygood will officiate. Burial will be in Crestlawn. Mr. Stegall was 74.

A retired yard conductor for Southern Railway System, Mr. Stegall was a member of Altoona Lodge 302 Brotherhood of Railroad Trainmen and a member of the Inman Park Lodge 637, F&AM.

He had worked with Southern Railway System for 45 years.

Survivors include three daughters, Mrs. J. R. Couey and Mrs. T. G. Moore, both of Atlanta, and Mrs. A. C. Luffman of Ocala, Fla.; a brother, Charley Stegall of Smyrna; three grandchildren, five great-grandchildren and several nieces and nephews.

Carl C. Mobley

Carl C. Mobley, Spanish-American War veteran, died Friday in a private hospital. He was 76. Mr. Mobley lived at 557 Lawton St., SW.

Funeral arrangements will be announced by Peachtree Memorial Mortuary.

Mr. Mobley was born in Walton County and had lived in Atlanta 32 years. He was a member of the Atlanta Baptist Tabernacle.

Survivors include his wife; seven daughters, Mrs. Kate Scott, Mrs. H. L. Drucker, Mrs. W. R. Reynolds, Mrs. A. L. Mann, Mrs. O. Frank Thompson, Mrs. W. R. Kilpatrick and Mrs. C. D. Bishop; two sons, E. L. and M. C. Mobley; four brothers, Charles R., E. H., M. G., and R. F. Mobley Sr.; two sisters, Mrs. Harold Stephens and Mrs. Glenn Briscoe; 26 grandchildren and 14 great-grandchildren.

Mrs. B. V. Wilson

Mrs. B. V. Wilson died Friday at her home, 644 E. Ponce de Leon Ave., Decatur after a lengthy illness. She was 78.

Funeral services will be held at 3 p.m. Saturday in Trinity Chapel. Dr. J. W. Veatch will officiate. Burial will be in the Decatur Cemetery.

Mrs. Wilson was the widow of the late Dr. B. V. Wilson, DeKalb County physician. A native of Dacula, she had lived in Decatur the past 30 years. She was a member of the First Methodist Church in Decatur.

Survivors include one daughter, Mrs. C. F. McMillan of Decatur; two sisters, Misses Anna Lee Hinton and Una Hinton, both of Dacula; two brothers, Claude Hinton of Dacula and Dr. S. H. Hinton of Atlanta.

Mrs. J. E. Barton

Mrs. J. E. (Nettie Hudgins) Barton, 77, died unexpectedly Friday at her residence, 2245 Perkerson Rd., SW.

Funeral services will be held at 2:30 p.m. Sunday in Carmichael Funeral Home. The Rev. H. H. McNeil will officiate. Burial will be in the Mt. Zion Methodist Churchyard.

Mrs. Barton was born and reared in Gainesville. She moved to Atlanta in 1899. She was a member of the OES #62 at Lakewood and an active member of the Mt. Zion Methodist Church for 56 years.

Survivors include four daughters, Mrs. W. E. Malone, Mrs. J. C. Cowan, both of Atlanta; Mrs. Albert C. Heath of Ben Hill and Mrs. Henry Finchef of Rome; two sons, Hoyt B. and A. H. Barton, both of Atlanta; a sister, Mrs. Mart Brock of Ben Hill, and eight grandchildren.

Fred E. McLeod

Fred E. McLeod, retired insurance official, died Friday in a private hospital. He lived at 1746 Pine Ridge Dr., NE.

Funeral arrangements will be announced by H. M. Patterson and Son.

Mr. McLeod was born in Atlanta and lived here until 1931 when he was transferred as general agent for the Insurance Company of North America. While in Atlanta he served as assistant manager of the Southern division. He returned here in 1942 after his retirement.

Survivors include a sister, Mrs. Warren E. Powell of Atlanta, and two nieces.

STATE DEATHS

Robert H. Paulk, 6-year-old son of Mrs. Agatha T. Paulk of Fitzgerald. Funeral was Friday.

Mrs. Leila Stephens, 88, of Tifton. Funeral was Friday.

Willie F. Flowers, 67, of Cuthbert. Funeral was Wednesday.

Malcolm Pridgen, 74, Rte. 4, Fitzgerald. Funeral was Thursday.

Leonard W. Oliver, 74, Rte. 2, Ocilla. Funeral was Thursday.

Mrs. Mamie Huggins, 68, of Iverson L. McCook, 77, Douglas, Rte. 3. Funeral was Friday.

DEATHS IN NATION

The New York Times News Service

NEW HAVEN, Conn., Dec. 30—Dr. Louis Harold Cohen, 49, psychiatrist, author and expert on legal psychiatry; at home in near-by Hamden.

ANN ARBOR, Mich.—Prof. Arthur S. Aiton, 61, expert on Hispanic-American history and member of University of Michigan faculty; at Battle Creek.

ENGLEWOOD, N.J.—Frank Ix, 80, retired textile industrialist.

NEW YORK—David Bublick, 49, writer of radio and television scripts.

PROVIDENCE, R.I.—George W. Carpenter, 78, managing editor of the Providence Journal from 1923 until 1946.

WASHINGTON—Col. Abraham J. Rosenblum, U.S.A., Retired, 56.

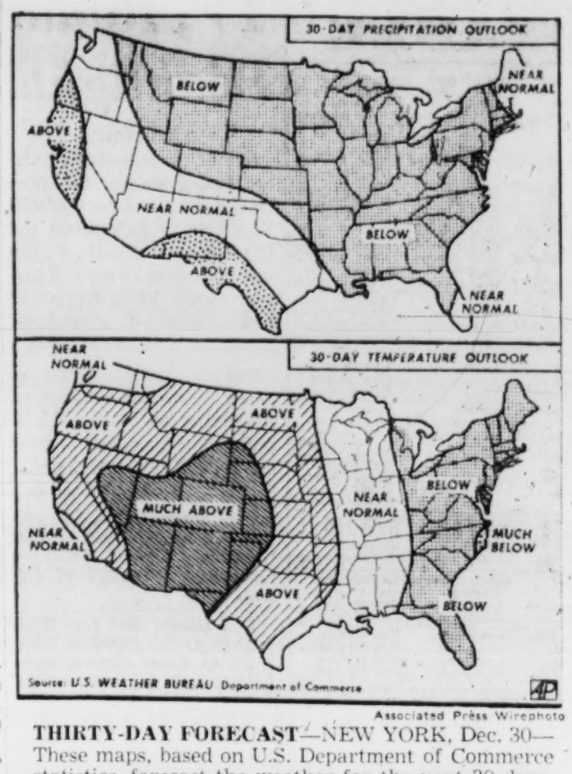

Associated Press Wirephoto

THIRTY-DAY FORECAST—NEW YORK, Dec. 30—These maps, based on U.S. Department of Commerce statistics, forecast the weather for the next 30 days.

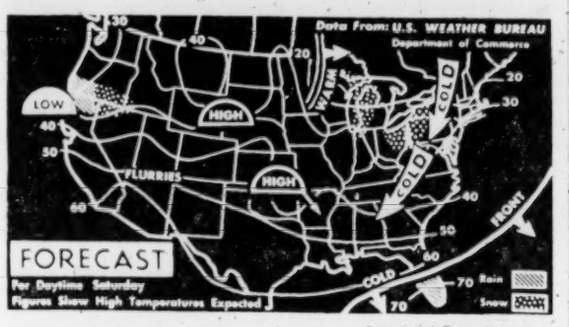

Associated Press Wirephoto

SNOW AND COLDER—NEW YORK, Dec. 30—Snow flurries are expected Saturday on east shore of Great Lakes and in mountainous areas of New Mexico, Southern California and Nevada. Temperatures will become colder in eastern third of country and Gulf coast, while the rest of the nation east of the Rockies can expect rising temperatures.

THE WEATHER

WASHINGTON, Dec. 30 (AP)—Weather Bureau report of temperature and rainfall for the 24 hours ending 7 p.m. for selected areas:

	H.	L.	P.		H.	L.	P.
Alpena	36	14	.02	Knoxville	43	35	.25
Amarillo	42	26	.00	Lit. Rock	48	36	.00
Asheville	43	32	.00	Los Ang.	58	40	.00
Atl. City	37	28	.00	Louisville	36	32	.00
Birmghm.	50	38	.01	Memphis	44	33	.00
Bismarck	30	-1	.00	Meridian	54	40	.00
Boise	39	20	.00	Miami	73	67	.00
Boston	33	27	.00	Milwauk.	23	4	.00
Buffalo	21	14	.00	Mpls-StP.	17	-10	.00
Burlgtn.	16	8	.02	Montgom.	52	38	.00
Cp Hatrs.	43	35	.26	Montreal	10	-2	.09
Charlotte	46	36	.16	New Orl.	59	52	.00
Chattan.	45	38	.04	New York	32	21	.02
Chicago	23	9	.00	Norfolk	40	32	.34
Cincinn.	31	23	.00	Phildel.	33	25	.02
Cleveland	25	19	.01	Phoenix	78	51	.00
Columbus	26	21	.00	Pittsburgh	24	18	.00
Dallas	47	35	.00	Plnd. Me.	31	16	.08
Denver	47	27	.00	Richmond	38	30	.11
DesMoin.	34	5	.00	St. Louis	33	17	.00
Detroit	24	19	.00	San Anto.	57	47	.00
Duluth	15	-5	.00	San Fran.	48	40	.19
Fresno	51	33	.00	Savannah	57	40	.01
Galveston	61	52	.00	Seattle	42	28	.00
Houston	69	50	.00	Tampa	73	54	.00
Indianpls.	26	20	.00	Washgtn.	38	28	.00
Jackson	69	49	.00	Wilmgtn.	50	37	.00
Key West	75	67	.00				

Star-Studded Fete Honors Helen Hayes

NEW YORK, Dec. 30 (AP)—Show business staged an ermine-and-champagne fete tonight in honor of one of its greatest stage stars, Helen Hayes. The sentimental extravaganza celebrated her 50 years before the footlights.

It was certainly the show of a half-century, from the "command performance"—a 50-year review of theatrical highlights—to the $50 tab for tickets.

All receipts went to the American Theater Wing, a professional and educational enterprise currently headed by Miss Hayes.

PACKED WITH NOTABLES

The affair in the grand ballroom of the Waldorf-Astoria included social leaders and headline names from the entertainment profession of two continents—from Jack Benny to the Gish sisters, from Katharine Cornell to Maurice Chevalier.

The "command performance" featured many present-day notables reenacting the roles of elder and departed stars in memorable shows.

They included Wally Cox as Victor Moore, Jane Froman as Elsie Janis, Andy Griffith as Will Rogers, Michael Redgrave as Otis Skinner and, just to switch things a bit, the latter's daughter, Cornelia Otis Skinner, as Jane Cowl.

33 SCENES PRESENTED

Altogether 33 scenes were presented, climaxing with Mary Martin's daughter, Heller Halliday, playing the role of Helen Hayes in "Victoria Regina." The show was conceived and produced by paywright Moss Hart and staged by Ezra Stone.

The guest of honor, tremulous and starry-eyed, watched the gala entertainment from a stage box in the flower-decked ballroom.

Before the command show, and while the capacity guest list was finishing dinner, the New York Dress Institute presented a fashion show of gowns and costumes inspired by the plays in which Miss Hayes has appeared. This show was staged by Cecil Beaton.

Lottery Ring Leader Must Go On to Pen

TALLAHASSEE, Fla., Dec. 30 (AP)—Winston Reynolds, called the kingpin of a three-state lottery ring, lost his last move today to delay starting a seven-year prison term.

His petition for a 30-day stay on starting his sentence was denied by the Fifth Circuit Court of Appeals at New Orleans.

Judge Richard Rives signed an order denying the stay and directed him to begin serving his term.

U.S. Atty. Harrold Carswell said papers ordering Reynolds to be taken into custody had been turned over to the U.S. marshal's office here. Marshal Emerson Ridgeway said his bondsmen had been notified to produce him.

Reynolds has been free on bond pending attempts by his attorneys to have his conviction reversed. He was reported to have left Tallahassee, where he has had farming and business interests.

Carswell said Reynolds conducted extensive lottery operations in Florida, Alabama and Georgia from his farm home outside Tallahassee and that he once had connections in Phenix City, Alabama.

He was sentenced here in September, 1954 to serve seven years in prison and pay a fine of $12,500 for gambling tax law violations.

U.S. Actress, 17, Hemingway Rate Top-Artist List

LOS ANGELES, Dec. 30 (UP)—French painter Georges Braque, American novelist Ernest Hemingway, Russian-born composer Igor Stravinsky and young American actress Susan Strasberg have been selected as the outstanding artists of 1955 by the National Arts Foundation's advisories committees, it was announced today.

The announcement was made by the chairman of the NAFA committees, Carleton Smith.

The selection of Miss Strasberg was the first time the foundation has honored an artist under 50 years old. Miss Starsberg, whose Broadway debut this fall was in "The Diary of Anne Frank" is only 17.

Harry Buckley Retiring: Sears Ex-Manager Here

Harry W. Buckley, former manager of Sears, Roebuck & Co.'s Ponce de Leon Avenue store, will retire Saturday.

Charles H. Kellstadt, Sears vice president in charge of the company's southern territory, said Buckley has supervised training and placement of executive personnel for the past two years.

Buckley twice was manager of the Ponce de Leon store. He headed the large Atlanta Sears store from 1944 to 1949, when ill health forced a leave of absence. He again managed the store during 1951-52.

A native of Indiana, Buckley has been with Sears since 1929. He managed four Sears stores in Wisconsin and Kansas.

American Stocks

NEW YORK, Dec. 30 (AP)	Sales 100s	Close	Net Chg.
AcmeAlum	2	7¼	
AcmeStep	3	3¼	+¼
Ainsworth	22	20	+¼
AirAssoc	3	9⅞	+¼
AlaGas	2	36½	+⅝
AlaskaAirl	37	6¼	
AlliedArt	23	6	
AlliedCon	5	13½	−¼
AmBancAr	10	1	
AmBever	1	5⅛	
AmMatar	25	5¾	+¼
AmSeal	2.5k	18¾	+1¼
AnaconLd	30	3⅝	+¼
AngLauA	15	12¼	+¼
ArgusCam	5	32¼	+¼
ArkFOil	28	31¼	+¼
ArkLaGas	21	9¾	+⅜
ArmstRubA	2	34	+¼
ArnExplor	4	24	+½
AtlCstLCo	5	46	+1½
AtlasCpwt	26	20½	+½
AtlasPlywd	30	30¼	−¼
AxeScience	47	6	+¼
BathSteel	40	8¼	+¼
BaldSec	22	3⅛	
BariumStl	35	6¾	+⅛
BrazTrac	2	5¼	
BrAirOil	313	27¼	−¼
BrownCo	51	17½	−¼
BrownFDis	8	19¼	+⅜
BrownRub	4	14¼	+⅜
BunkHill	17	15	+⅜
BurmaMines	61	9¼	
BurryBis	15	6¼	−¼
C&CSuper	270	4	+⅛
Caig&Ed	14	21¼	+¼
CalElPw	4	14	+⅜
CalVOil@	3	5⅝	
CansoPet	324	6⅝	−⅛
CdnAtlOil	60	2⅞	
Burlgtn.	16	8	+⅜
Cp Hatrs.	43	35	.26
Charlotte	46	36	.16
Chattan.	45	38	.04
Chicago	23	9	.00
Cincinn.	31	23	.00
Cleveland	25	19	.01
Columbus	26	21	.00
Dallas	47	35	.00
Denver	47	27	.00
DesMoin.	34	5	.00
Detroit	24	19	.00
Duluth	15	-5	.00
Fresno	51	33	.00
Galveston	61	52	.00
Houston	69	50	.00
Indianpls.	26	20	.00
Jackson	69	49	.00
Key West	75	67	.00

New York Bonds

NEW YORK, Dec. 30 (AP)—Over-the-counter U.S. Government Treasury Bonds:

	Bid	Asked	Net Change	Yield
T-2¾s 62-59 Dec.	96.21	96.24	—1	2.01
T-2½s 69-64 Dec.	93.9	93.12	—1	2.93
T-2½s 72-67 Dec.	94.31	95.2	—2	2.86

NEW YORK, Dec. 30 (AP)

WORLD BANK BONDS (Dollars & Thirty-Seconds)	Close	Net Chg.
3s80	101¾	
CORPORATION BONDS		
AlliedCh3½s78	103¾	+⅛
Alcoa3¼s64	100¼	−⅛
Do3s79	98¾	−⅜
AlumCo3⅞s70	105	+¼
AmAirlin3s66	96⅝	
Am&FPs2s30	91½	−⅜
Do4.80s87	78¾	
AmT&T3⅞s87	132¼	+¼
Do3¾s65	144¼	+½
Do3¾s71	102¼	+⅜
Do3¼s84	100½	
Do2⅞s87	93	−1
Do2¾s71	94½	−½
Do2¾s71	93	−1
Do2¾s75	94	−½
Do2¾s80	92½	−½
Do2¾s82	92	−¾
AmTobac3s62	99⅛	−⅜
Do3s69	88¼	−⅝
AngLauA4s60	99	
AnnArbor4s95	87	−¾
Armour5¾s	87½	−¼
AthlsonG6⅝s	112½	
AtlCstL4½s64	108¼	+¼
B&O5s75B	105½	
Do5s96D	102¾	
Do4½s2010f	92¼	−½
B&OWV4s80	104½	
BangAr4½s76	101¼	
BellTPa5s60	104⅞	+⅛
BethStl3¾s80	101¾	+⅛
Do2¾s70	95⅛	−⅝
Bos&Me5s67	91½	+1
Do4½s70f	68	+¼
Do4s60	89	−1
BufR&Pd4½s57st	96⅛	−⅝
CalOrPw3¼s74	94¾	−2¼
CanSouth5s62	106½	
CanPac4s perp	101¼	−⅝
Celanese5s65	94	
CenGa		
4½sB2020	86⅛	−⅞
CerRRNJ3¼s		
87	66	+¼
ChampP3s65	122¾	
Ch&Eli5s2054f	84⅛	−⅛
Ch&W4½s2003f	84	+1
Chil&L4s83f	74⅛	+⅛
CMSP&Pac5s		
2055f	68	
Do4½s2044	74	+1¼
Ch&NW4½s99f	68½	
Ch&W4½s82	107	−½
CitPow3¼s70	102¼	−½
Do2¾s79	92½	−½
CitiesSvc5s77	94½	
C C&SL4½s77	87⅛	
Do4s93	95	+⅛
Colgas3¾s80	101¼	
Do3½s84	102	+¼
ConwRd3s77	98¼	
ConEd3¼s82	102½	
Do5s72	98½	+⅛
Do5s79	96	+⅛
Do5s81	95½	
Do2¾s72	95⅜	
CNG3¼s76	101⅞	−⅛
ChemPw2¾s75	94⅛	−⅛
ChaNo4s70f	33⅛	−⅝
ChRRCba5s		
2001f	13¼	−⅛
DytnP&L2¾s75	94½	+¼
Decred5s69	96½	
DL&W4s-60		
2042	93	+½
D&RGW2s4s93	103	

	Sales 100s	Close	Net Chg.
CubAtlSug	5	15⅝	−⅛
DuvenPd	3.7k	13⅝	+⅛
DetGrHot	3	7¼	−¼
DevonLOils	106	2¼	
DomeExpl	20	8¼	−⅜
DolmSil&C	3	11¼	−⅜
DurrOil	2	17½	+⅝
Duraloy	1	6¼	
DuvalSul	4	34¼	−½
DynamAm	34	5⅛	−⅛
EastGas&P	64	15	+⅝
ElBond&S	14	29	
EquityCp	58	4	
EurekaCp	88	2	−⅛
FairchCam	41	23¼	+⅛
FargoOils	88	2¼	+⅛
FlyingTiger	53	10⅝	+⅛
FordLtd	129	6¾	+⅛
GenPlywood	76	3¼	
GlantYel	24	3¼	
GlenAld	63	16¼	+⅛
GlenDisB	16	10⅝	+⅛
GoldfieldCon	40	1¼	+⅛
GtAtl&P	1.5k	19¼	+2
GtLakeC&C	238	3¼	−⅛
Haviltpo	11	3¼	
HazelBish	6	3¼	
HeelFuns	3	47	−⅛
HercMot	25	11¼	+⅛
HollGold	4	24	+⅛
HumbleO	20	127	+4¼
HuZin	12	3¼	
IllZin	7	3¼	+⅛
InsNAm	5.5k	109	−⅛
IntPetrol	31	29¼	+⅛
InvestRes	2	5¼	
JiffyPwOils	156	2¼	−⅛
KaiserMot	83	3¼	−⅛
KingsCLt	4	14¼	−⅛
KingsPd	27	2¼	
KirkLkF	20	2¼	
KropP	23	3¼	+⅛
KrovOil	2	3¼	+⅛
LakeSpM	54	8¼	+⅛
LakeYel	20	7¼	+⅛
LeTourn	50	31¼	−⅛
LaLand	9	9¼	+⅛
McDonAirc	4	27¼	+1
McWilD	43	23	−⅛
MeadJohn	6	28	−⅛
Menasco	59	7¼	+⅛
MerrillPet	52	3¼	+⅛
MesabiIron	30	41¼	+¼
MidSPet	28	3¼	
Molybden	24	26¼	+⅛
NatAlfAlu	20	9¼	−⅛
NatBellH	12	3¼	
NatPet	25	3¼	−⅛
NatPresInd	12	3¼	−⅛
NatRealInd	12	11¼	
NatUSRad	8	12¼	
NBritDOil	77	2¼	+⅛

	Sales 100s	Close	Net Chg.
NHClock	2	2¾	+⅛
NJZinc	28	42	−⅛
NoMex&Ar	3	12¼	+⅛
NewPaMing	3	2¼	+⅛
NoCdnOils	69	4¼	−⅛
NoeastAirl	3	10¼	+⅛
OkallaOils	3	1¼	+⅛
OlympR	2	5¼	+⅛
PacPetLtd	215	13¼	+⅛
Pancoas Pet	25	3¼	
PantepOil	124	3¼	
Pepperell	4	58	
Pioneer	6	1¼	+⅛
PiperAirc	22	12¼	+⅛
PolarisMn	2	3¼	
PowerAl	5	8¼	−¼
RichmRad	3	8¼	+⅛
RioGrVy	2	3¼	
RomeCbl	2	26¼	−⅛
RoxalOil	40	2¼	+⅛
RyanAero	1	33¼	
Ryer&Hav	1	6¼	
StLawCp	6	84¼	+⅜
SanphPet	100	7¼	
SavoOil	2	2¼	
ScullinSt	2	35¼	−⅛
SentinelRad	45	9¼	−⅛
ShafDev	1	5¼	−⅛
SherwWm	1	107¼	+⅛
SignalOilA	3	31¼	+⅛
Simca	3	3¼	+⅛
SingerMf	3	30¼	−⅛
SonotoneCo	16	3¼	+⅛
SoPennOil	12	34¼	+⅛
StdFactors	6	5¼	−⅛
StdOilK	3	32¼	+⅛
StdPacLt	16	18¼	+⅛
StdThom	33	4¼	−⅛
StarrettCp	10	2¼	+⅛
SterlAlPd	2	1¼	+⅛
SterlDre	2	2¼	+⅛
SterlPrce	200	4¼	+⅛
SupTool	18	4¼	−⅛
TampaEl	9	23¼	+⅛
TechProd	73	31¼	
ThiokolCh	12	25¼	−⅛
TishRead	3	43	−⅛
ToldanOil	1	2¼	
TransEro	134	1¼	
TriContwt	128	10¼	+⅛
UnexcelCo	13	2¼	−⅛
UnIAircPd	13	5¼	−⅛
UnPhoto	23	3¼	+⅛
USOils	32	3¼	−⅛
UtahSug	4	4¼	
Valstar	1	6¼	−⅛
VenezEn	37	10¼	−⅛
VenezPet	1.3k	96	+⅛
WaltharWat	33	2¼	−⅛
WebbKnapp	83	2¼	
WoodleyPet	12	55¼	+⅛
WrightH	165	2	+¼

	Close	Net Chg.
PacG&E5s70	98⅛	+1⅜
Do74	96⅞	−⅛
Do77	96¾	+1
Do79	95⅛	−1⅛
Do2⅞s80	94	
Do2¾s81	92	+½
PcT&T3¼s78	100	+½
PenPw&L4s75	95¾	−½
PenRR5s68	109⅞	+⅛
PenRR4½s	107½	+⅛
PenRR4¼s81	104¾	+½
PhilEl7s78	95¼	−1¼
PCC&SL3¾s75	90⅛	
PitPlateG5s67	100	
PbsEG3¾s72	102¼	
Do5s81	100¼	+⅛
Do2⅞s79	94	−¾
RCA3½s80	112	−⅜
RheemMfg	98¼	+⅛
NatUnElec	29	2¾
SlSE4½s2022	94½	
StPDnDs3¼s71	96½	−2
ShellUn2¼s71	93½	+1¼
SinclairO4s3	111	+1¼
SoCalEd3¼s70	115⅞	−⅜
SoIndRy2¾s		
4?s8	94	−1½
SoPac4½s71	123½	
Do4½s69	105¾	−⅛
Do4½s81	105¾	−⅛
DoOr4½s77	105¾	−⅜
SouBell4¼s86	106⅜	
Do4s56	100⅛	
SwBell3¼s83	98	−½
StdColPS5s67	95½	−⅜
StdOInd3¼s82	116	+1
StdOINJ2¾s74	96½	
StdONJ2¾s71	92¼	−⅛
TexCorp3s65	101¼	−⅛
ThirdAvo6s60	28¾	−½
Do4s66	74	+1
UnPIM3¾s	102¼	−⅛
UnOilCal3s70	106¼	−⅛
Do2¾s76	95	
UnStCp3¾s71	103⅞	
Do3¼s72	103⅛	+⅞
ValE&P2¾s75	93¾	+1
WShore4s2361	70¼	−½
Do4s2361reg	69¾	
WestSt3¾s75	107½	+⅛
WisCn4½s2029	78¾	−1¼
FOREIGN BONDS		
Austral3¼s66	95¾	+⅛
Do3½s67	96	
Do7½s82	96⅝	+⅜
Braz8s41st	66½	
Do6½s26-57st	58	−⅛
Do3¾s81	68¾	
Do3¾s81	68¾	
CanadaP4¼s75	97⅞	+⅛
ChileMtg		
6½s57f	76½	−1
Do6s62f	75¼	−⅛
ChinaRepE5s51f	9	−⅛
Colomb5s70	64½	
Cuba4½s77	112	
German7s NO	93	−⅛
Greek7s41	63	+⅛
Do6s68f	60	−⅛
ItalRen3s77	64⅞	
Jap5½s74st	60	+⅛
JugoBk7s57f	17¾	−⅛
OrientDev6s3st	97	
Peruvs6s07	79¼	+⅛
Poland7s47sf	17¼	−⅛
Do4½s68f	11¼	−⅛
Rhode3¾s66f	40¼	−⅛
Do6½s52sf	60	
SanPaulo6s8Sst	90	+2
SerbsCr5s62f	15¼	−⅛
Do7s62f	15	
Silesia as4½s58f	11¼	+⅛
Warsaw7s58f	13½	−1⅞

NEW YORK, Dec. 30 (AP)—Approximate final total American Exchange stock sales today, 1,430,000; total stock sales year ago, 1,599,670. Approximate final total bond sales today, $180,000; total bond sales year ago, $131,000.

NEW YORK, Dec. 30 (AP)—Approximate final total New York bond sales today, $3,690,000; previous day, $3,680,000; week ago, $3,377,000; month ago, $4,119,000; year ago, $4,456,000; two years ago, closed; Jan. 1 to date, $1,045,944,100; 1954 to date, $979,510,030; 1953 to date, $773,940,140.

Over-the-Counter Securities

The following bid and asked prices are obtained from the National Association of Securities Dealers, Inc., but are unofficial. They do not represent actual transactions. They are intended as a guide to the approximate range within which these securities could have been sold (indicated by the "bid") or bought (indicated by the "asked") at the time of compilation.

	Bid	Asked
Air Control Products	7¼	8¼
Ala. Pow. Co. $4.20 pfd.

Help Wanted—Male 47

SALESMAN
HIGH CALIBER

ARE YOU an experienced high caliber salesman capable of earning $12,000 to $15,000 a year?

DO YOU have a good record of business experience?

ARE YOU between 30 and 55 years of age?

IF YOUR answers to the above three questions are

YES

Then you may be the man we are looking for and will be interviewed in Charlotte, N.C. at the Hotel Charlotte between 9 a.m. and 6 p.m. Tues. and Wed., Jan. 3rd and 4th. Write or write special delivery to Hotel Charlotte, Attention Mr. P. Shaw, when you will be at the hotel on the above days.

Experienced casualty claim adjustor for the Atlanta office of Leary, Currie & McGuire, Insurance Adjustors. Call Mr. Egerton, Mgr., for appointment, CY. 2771.

SHELL OIL COMPANY
2000 FULTON NAT'L BK. BLDG.
WILL HAVE immediate opening in its Marketing Service Dept. for a college graduate up to 33 years of age. This department handles clerical and administrative work for sales, operations and certain other functions and presents an unusual opportunity for young man to learn petroleum business. Good starting salary and future possibilities for qualified man. Please write Manager, Marketing Service, P. O. Box 1703, Atlanta, Ga., giving qualifications and background. Include telephone number and provide photograph if available.

Time Study Trainees

LEADING southern textile company is desirous of employing some aggressive young men for time study jobs. If you have had some time study or related experience we would like to have you apply. We plan to offer additional training to the men who have limited experience. Please give full particulars when answering. A. C. 398, Journal-Constitution.

THE FUTURE

IF YOU are truly capable, intelligent, get along well with folks, a college graduate in middle 20s, ambitious, and want to get ahead—won't you tell us about yourself.

OUR Southeastern headquarters in Atlanta is seeking just such a man to come into its office. We believe we have a real fine growth work with a wholesome atmosphere, and many good chances for men to "go up" plus a well-rounded employee benefit program.

IT IS difficult in writing to "sell" just what we feel we have something worth while to offer and would appreciate an opportunity to discuss our opening with you. For interview call Mr. Harvey, WA. 4-711, Hardware Mutuals, 800 Peachtree St. Bldg., Suite 314.

PERMANENT POSITION OPEN FOR ENGRAVING PHOTOGRAPHER

MINIMUM $118.25 PER WEEK
58 HOURS, NIGHT SHIFT
THE DAILY OKLAHOMAN and THE OKLAHOMA CITY TIMES

EXCELLENT working conditions, complete hospitalization, $9,000 life insurance, liberal pension and vacation plan, premium pay on six holidays per year.

WRITE Arthur Good, Secretary, Photo-engravers Union No. 58, 2124 N. Kelley, Oklahoma City, Okla., of Engraving Superintendent, Cliff Leake, Oklahoma Publishing Co., Oklahoma City.

LARGE locally owned and old established automobile financing company needs a young man for collection department. Prefer a college graduate with experience in collections. To the qualified man we offer good starting salary, excellent chance for advancement and other benefits. Write to AUTOMOBILE FINANCING, INC., 210 William-Oliver Building, Atlanta, Georgia. All applications will be kept in strict confidence. No phone calls or interviews granted until letter received.

REGISTERED PHARMACIST

ARE you dependable? Are you interested in a permanent position? If you can answer "yes" to the above questions, our proposition will be of interest to you. Hospital and insurance benefits. Replies confidential.
J.T. 53
JOURNAL-CONSTITUTION

ELECTRICIAN

FOR maintenance work. Must be thoroughly familiar with all phases industrial maintenance and installation. Good pay, permanent job. Apply Southern Wire & Iron Works, 4007 Old Stone Mountain Rd., Scottdale.

SEWING MACHINE MECHANIC

IMMEDIATE opening for experienced sewing machine mechanic in Georgia plant of large nationally known manufacturer. Position offers opportunity for advancement. Good working conditions, job security and excellent employee benefits. Salary commensurate with experience. Write giving full details of experience and state salary requirements. L. C. 399, Journal-Constitution.

JUNIOR ACCOUNTANT

A VERY progressive company needs a young man, draft-exempt, for accounting work. Some schooling in accounting is required and also a limited amount of experience. This is an unusually good opportunity for an aggressive, responsible person to obtain a full accounting background and also chances for advancement. Please give us complete outline of your work experience, schooling and job requirements. Immediate opening. T. F. 154, Journal-Constitution.

PERMANENT position open for ambitious young man with photographic knowledge and experience for sales work in camera store. Camera sales experience preferred, but not essential. Good starting salary, advancement, fine working conditions. Apply in person only.
529 Peachtree St., NE

ROUTE SALESMAN
ATLANTA—MARIETTA

MARRIED 21-35, for established coffee route. No canvassing, 52 weeks work. Vacation with pay. Car and expenses furn. Salary and comm., plus bonus. Call CY. 7173, Atlanta.
STANDARD COFFEE CO.
328 Techwood Dr., NW

JOURNAL-CONSTITUTION WANT ADS PAY OFF

Help Wanted—Male 47

TELEPHONE ENGINEERS

EXCELLENT opportunity for experienced men capable of staking and supervising construction of outside plant. Work is with consulting engineering firm at locations in Georgia and Alabama. Please give full information, photo if possible, in first letter. J. B. McCrary Engineering Corp., Atlanta Federal Savings Bldg., Atlanta 3, Georgia.

CLAIM ADJUSTER

ATLANTA OFFICE of large stock casualty co. has opening for trainee adjuster. No experience necessary. Some law training desirable. Reply D. J., 103, Journal-Constitution.

MANAGER TRAINEES

NATIONAL consumer finance company has opening for 2 men, 21-30, interested in a career in the finance field. Excellent opportunity with expanding national organization. Experience preferred but not essential. Good starting salary plus auto expense. Car needed. Only those with ambition to get ahead, looking for permanent employment need apply. Call Sam Odom, PL. 5-7723 or apply 930 Gordon St., SW.

OPPORTUNITY

CAPABLE MAN TO OPERATE BUILDING MATERIAL BUSINESS. MUST BE EXPERIENCED AND ABLE TO HANDLE COMPLETE OPERATION WITH OR WITHOUT INVESTMENT. MUST STAND RIGID INVESTIGATION. PREFER PARTY WHO IS NOW IN THE BUSINESS OR CONNECTED WITH THE BUILDING BUSINESS. D. M., 143, JOURNAL-CONSTITUTION.

CREDIT MANAGER

LARGE southern wholesale infar. has opening in one of its Atlanta branches for young man, 23 to 35, to handle credits, collections, and gen. office work. Must be H.S. grad. and would prefer some college education. We offer excellent opportunities for advancement, free retirement, paid vacation, etc. Our man must have ability, be aggressive and bondable. The Sherwin-Williams Co., 826 Gordon St., SW., PL. 3-9738.

Heating—Air Conditioning

SALES engineer by established wholesale distributor of a nationally known line of heating and air-conditioning equipment. Must be qualified to make wet and warm air heating and cooling layouts and direct dealer sales program. Headquarters Atlanta. Salary, expense account and bonus arrangement. Reply in writing, giving past experience to D. E. 34, Journal-Constitution.

TRAINEE investigator, age 28 to 32, high school graduate above, Must be free to travel part time. All expenses paid when out of town. In reply give age, height, weight, education, three previous employments, address and telephone number. Starting salary $65 week. Advancement rapid. Paid vacation and free life insurance. T. B., 395, Journal-Constitution.

Inspection Engineer

ENGINEER to make boiler and machinery inspection, at least 5 years' experience in the operation and maintenance of power plant equipment essential. 25 to 45. Write or call L. R. Geyer, Commercial Union-Ocean Group, 1438 W. Peachtree St., Atlanta, Ga., phone EL. 3761.

2 AMBITIOUS, intelligent men, 20 to 40, with cars are needed to learn our business and service, established territories. One local and one Marietta area. Commission, or I will guarantee $65 per week to start. Average national earnings over $100 per week after training. Apply L. Bird, 746 Trust Co. Bldg., Ford Motor Co. or phone PL. 3-1179 for appointment.

5 & 10 Store Manager

GIVE past record of employment and references in first letter. All information will be confidential. Address Box W, 905, Journal-Constitution.

ICE CREAM ROUTE SALESMAN

PERMANENT JOB with reliable organization, year-round, no layoffs. Salary and commission, hosp. and life ins. Car furnished. Must be bondable and furnish local references. Apply T. J. Stoe or Charles Moore, 34 Alabama St., SW.

DRAFTSMEN

Piping Mechanical
General Experience
Openings with Good Salary
Excellent Work Conditions
Pleasant Surroundings
National Container Corporation
P. O. Box 950, Valdosta, Georgia

CAPABLE plant maintenance mechanic wanted by wholesale whole-sale bakery, person must be of good character, dependable, sober habits, wanting a regular full time job. Apply in person, describing fully, complete information about yourself to D. M., 41, Journal-Constitution.

EXPERIENCED FOREMAN

WANTED on men's sport and dress shirts. Must be quality conscious, have excellent opportunity for the right man. Apply Livingston Shirt Co., Livingston, Tenn. Ask for Mr. Sadler.

AUTO MECHANICS

SOBER AND DEPENDABLE—Preferably with G.M. experience. Large shop, good working conditions, excellent earnings, life insurance and vacation plan. Bruce, MU. 8-5888.

DISTRICT MANAGER — Nationally known manufacturing company, industrial-automotive equipment, wants assistant. Travel Florida, Ga. Combination sales and service man. Age 28-34. Married. Good car. Salary open. EXMerson 4251.

3 FORD MECHANICS

WE NEED three experienced Ford mechanics, a tune-up man, a truck mechanic and a line mechanic. Contact Lee Dietz, Lynch-Davidson Motors, Inc., Ford Dealer, Jacksonville, Florida.

SERVICE MAN—Capable of conducting farm machinery service school for dealer personnel. Full-line co. experience desired but will consider those with experience with draft control type, two-row equipment. Call 47-2338.

YOUNG man with good personality for counter work in fast grill. Day shift 6 a.m. to 2 p.m. Off one Saturday. This is a good job for sober, reliable man. Apply in person. Junior's, 134 North Ave., NW.

ROUTE salesman for established dry cleaning route. Reference required. No phone calls. Pinckard Cleaners & Shirt Laundry, 1402 Medlock Rd., Decatur, Ga.

WE NEED an experienced man to lay out and make sash, regular work. Insurance benefits. A good job for the right man. Apply 667 Greenwood Ave., NE, Mr. Meador.

ELECTRICIAN WANTED—Jobs open for good all-round electrician, especially with conduit on cotton mill work. Carl O. Attaway, Attaway Electric Co., Newnan, Ga.

LINOTYPE OPERATOR for straight machine. Forty-hour week with some overtime. Union shop. Write Roy E. Wilson, Banner-Herald, Athens, Georgia, or call Liberty 3-4336.

WANTED — Experienced soda and luncheonette manager. Good pay, insurance benefits and vacation with pay. Apply Harris, Inc., 1023 C&S Bank Building.

STORE MANAGERS — Good future with large concern. Apply in person, 8 to 9 a.m., Mr. Goodgame or Mr. Byers, Green Circle Stores, 266 Chester Ave., SE.

PART or full-time counter men—Waiters, under 27. Excellent wages for neat, courteous and polite young men. The Pickrick, 891 Hemphill Ave., Northwest.

WANTED — 2 men, prefer married. No drinking and references required. See any time after 1 p.m. Golden Glaze Donut Shop, 395 6th at Hemphill, NW.

WANTED — Electrical journeyman linemen. Call collect Axmbister 4-1234 days; Exeter 7862 nights. Hoosier Engineering Co., Columbus, Ohio.

WANTED — Commercial printer capable of making up jobs and operating Linotype machine. The Gainesville News, Gainesville, Ga.

WANTED — Soda fountain manager, a good job for the right man. Apply in person, Watson Pharmacy, 502 E. College Ave., Decatur.

Apprentice Printing Pressman, 20-26 YEARS OLD, excellent opportunities for advancement. Call LA. 6821 for interview date.

ALL AROUND grocery man. Good pay and steady job for right man. Apply in person. Speedy Market, 320 Ashby St., NW.

WANTED — Parts and stock man for machinery business. Some experience preferred. H. M. 107, Journal-Constitution.

IN ANSWERING help wanted ads with box numbers, do not send originals of valuable papers. Copies will do as well.

FIRST-CLASS body man. Also automobile mechanic. Both must have tools. Robert's Motor Co., 536 Spring Street, NW.

ACCURATE typist must be good speller, use Dictaphone, shorthand 5 or 5½ days week. Apply 414 6th St., NW.

STRIP single roofers for job outtown. Straight runs, $2 per square. Phone 700 Richland, Ga.

WANTED—Good sheet metal shop men. Also 2 gutter men. Days, SY. 4-3722; nights, SY. 4-1891.

APPRENTICE emblamers to work in funeral home. Single. Write C. J., 398, Journal-Constitution.

CAB DRIVERS NEEDED — Ages 25 to 50. Blue and Gray Cabs, 371 Central Ave., SW.

EXPERIENCED produce man. Apply in person. Vron's Super Market, 1182 N. Highland.

GENERAL bookkeeper needed for small, congenial office. 5½-day week. AL. 9010.

WANTED experienced salesman. Write, W. C., 158, Journal-Constitution.

Help Wanted—Male 47

MILLING machinist, must be fast and work to precision tolerances. Call EL. 2944.

EXPERIENCED design engineers. Lockheed Aircraft Corp., Marietta.

BRICK MASONS—non-union. Experienced. By the hour. Plaza 3-9759.

$10 DAY WHILE TRAINING. Vets and non-vets. See and under 53.

IBM bill clerk, experienced. Apply in person, 1268 Caroline St., NE.

BARBER WANTED — 811 Marietta Street, NW.

Employment Agency—Male 48

ATKINS PERSONNEL SERVICE
403-12 Atlanta National Bldg.

RELIANCE EMP. SERVICE
903 Ga. Sav. Bk. Bldg. CY. 8336

DIXIE EMPLOYMENT SERVICE
708 Volunteer Bldg. CY. 7514

Salesmen 49

ARE YOU THIS MAN?

1. Age 23 to 35.
2. Have had one year outside selling experience.
3. Willing to take Public Speaking course.
4. Willing to bring to interview resume of past employment.

If so, we have a job for you. TEK HUGHES Division of JOHNSON & JOHNSON is looking for senior salesmen in ATLANTA territory. 35% of the time is spent traveling; 65% of the time in headquarters city.

1. Excellent starting salary.
2. Company car furnished.
3. All expenses paid.
4. Bonus plan in addition to salary.
5. Hospitalization, surgical benefits, life insurance, and other annuities.
6. Merit review plan.

If interested, please reply to T. H., 397, Journal-Constitution. Interviews will be conducted in Atlanta on January 8, 9, 10.

SALESMAN

LARGE rubber manufacturer with complete line of automotive rubber parts and the leading line in its field desires services of a young man, who is interested in making a career in selling, to call on retail automotive trade. Must have late model automobile and be willing to travel. Territory, Atlanta and 150-mile radius. Field training provided. Salary, commission and all expenses paid. Advanced positions in our company are filled from ranks so you are assured of an outstanding future if you can measure up to our standards. For appointment call Mr. Cheesemah, Tuesday, CR. 2654.

LAZY SALESMEN
Earn $300 Wek. and Up

To Qualify You Must Be Allergic To Work

You Must Insist That You Work Not More Than 5 Hours Per Day

You Will Not Knock On Doors

To Really Qualify You Must Be Too Lazy To Work So You Must Own a Car

IT TAKES 30 MINUTES OF YOUR TIME TO PROVE THIS TO YOU. Interviews 10 a.m. SHARP MONDAY 692 W. Peachtree St., NW.

Please do not come before 10 a.m. because we also are allergic to work.

ARE YOU LAZY?

DO YOU like to stay in bed until noon? Do you want just enough money to get by on? Do you need a boss behind you all the time? If you answer yes to these questions, then we suggest you go on relief, but if you are a hard worker, and want a good car, we can show you how to make money in just one week's time. The boys here at 311 Peachtree can tell you that it doesn't take any previous experience to earn $200 to $300 or more a week. We give you an all-expense paid training program, guaranteed salary while training, all company benefits such as hospitalization, life insurance, paid vacation, weekly bonus, qualified leads to work with and a chance to advance with a company that is fast becoming the largest in its field. Come in and see Mr. Clore any day from 9 to 5. We need 22 men for sales and managerial work, so hurry. Any and all applicants will be considered.

AN OPPORTUNITY WITH A FUTURE

NO OTHER phase of the business world offers the great opportunity that the automobile sales field has to offer. We are interested in dependable young men. The men we want are 25-35 yrs. of age, married, ambitious, sober, and working hard in some retail sales field for an income that is not sufficient to meet their cost of living and a few luxuries in life. WE WOULD like to teach these men the retail Ford business on a very good commission basis, with an opportunity to average $300 to $1,000 per month. A guarantee will be given for the first month, if desired.

IF YOU are interested in a chance at a good income, like hard work, and would like to discuss this proposition, see John Franklin.

CREST MOTOR CO.
3167 Peachtree Rd. Buckhead

Sales Representative

JOHNSON & JOHNSON invites you to apply for a career position selling to wholesale and retail accounts. WE OFFER unusual opportunity for advancement based entirely on performance. Salary and a guaranteed bonus arrangement, with car, expenses, life and hospitalization insurance. Also many fringe benefits. Job's total value $6,200 to $6,800 annually to start.

YOUR QUALIFICATIONS

AGE 25-35, some successful sales background, college preferred, willingness to relocate, evidence of history of responsibility. For interview on Wednesday and Thursday, January 4th and 5th, write qualifications to G. E. Powell, 1119 Candler Building, Atlanta 3, Ga.

SALES REPRESENTATIVE

WELL established and fast-growing company needs a representative in this area to sell greatly-in-demand tools and equipment to Formica laminated plastic fabricators. We need an experienced salesman to keep up with the multiplying fabricator market. We give no competition and you would have a protected territory. Drawing account against commissions. May handle allied line. Send experience and qualifications. The Grace Fabri-tool Company, P. O. Box 35, Cincinnati 23, Ohio.

NEW CAR SALESMAN

WE ARE going to hire 3 additional salesmen immediately, new accelerated advertising program assures high income, excellent pay scale, company furnished demos, and gas. Do not apply unless you can stand rigid investigation.
JOHN DAVIS BUICK
308 N. Main St., East Point

With—or Without Experience

LARGEST manufacturer of chain link fence wants five fine, exceptionally good specialty salesmen. We offer training with a salary, yearly bonus, hospitalization, surgical and life insurance and an unlimited opportunity to advance. Please call Chamblee 7-5225 for appointment only. Anchor Fence Division of Anchor Products Inc.

AUTO SALESMAN

START the New Year with a better job. Selling experience preferred but not necessary. We will train you. Must be 21 to 35, aggressive, and have desire for permanent work. Top earnings. Opportunity to advance. See Joe Kelly, Kelly Motor Co., Marietta, Ga. Phone 7-2446.

Salesman 49

PAINT SALESMAN

RANDALL BROTHERS has an opportunity for a young man experienced in retail or wholesale paint sales. We need a man that can develop new accounts and build a territory. Write Mr. Ned Kemlein, giving complete information concerning experience, background and salary requirements. All information will be handled in a confidential manner. Randall Brothers, 803 Marietta St., NW.

CANVASSERS WANTED

NEED three sharp men to work with two sharp closers, $80 to $150 on every deal. This is a fast-moving deal. Best in Atlanta. For interview, see Mr. Glasser or associates at 685 West Peachtree street, between 9 and 1 Monday or Tuesday.

SALESMAN — Detail representative Atlanta territory, nationally known ethical pharmaceutical manufacturer; experience and own car required; salary, incentive bonus, pension, expense plan. Resumes and replies strictly confidential. L. T., 405, Journal-Constitution.

BOOKMAN

OPPORTUNITY of lifetime with renowned WORLD BOOK for area manager. See Page 5, Saturday Evening Post, Dec. 31. Write fully, H. Phalin Merchandise Mart Plaza, Chicago, Illinois.

SALES representative capable of assuming complete charge of territory and developing established and new dealers for full-line farm machinery co. Applicants with experience with two-row draft controlled implement considered. Call 2-2338.

YOUNG man, 25-35, to travel Southeast for manufacturer of established metal products. Car necessary. Write qualifications and salary expected. B. P., 130, Journal-Constitution.

BREAD SALESMEN

AGE 18 TO 35. Salary $80 to $110 wk. Apply in person: Lee Baking Co., 241 Moreland Ave., NE.

Instructions—Male 51

TELEVISION — ELECTRONICS. Accredited training. Placement service. Also VET-APPROVED. MU. 8-4431 or AT. 1579. Central Tech. Inst.

A career for you in Transportation. Southern Business University, 92 Fairlie St., NW. LAmar 1391.

Instructions—Male, Fm. 52

NEW YEAR TERM

BEGIN 1956 by building for "New Success." Register now for New Year terms, begin Jan. 3 and 9. Courses beginning in Accounting, Bookkeeping, Secretarial, Office Machines, Comptometer, Gregg Shorthand and, featuring the famous Elliott 7-lesson shorthand with only 57 symbols. This is true shorthand that can be transcribed and not an ABC abbreviated longhand system. Students take dictation at 40 w.p.m. after only 7 days. Approved for veterans. Call 7-1371 and

Marsh Business College
322 Ivy St., NE

INTERNATIONAL MOTELS, INC. will select and train a limited number of mature women, men and couples under 61. Free placement service. Give details and phone number for job interview: N. B., 52, Journal-Constitution.

Trade Schools—Male 53

RADIO-TV-ELECTRONICS

MORE jobs for men trained by us than we can fill. Prepare in De Vry Tech's great labs, full time or part time. For info., W. E. Wiese, 1058 Lindbergh Ptl., NE, EX. 8364.

JANUARY 9
New Classes Day, Night
ELECTRICAL, refrigeration, Air Cond. Veterans, private students, industrial trades skills institutes, 426 W. Peachtree, AL. 5069.

Day-Evening Classes

AIR COND., Radio-TV-Electronics. Atlanta School of Radio & TV, Inc., 84 Pryor St., SW. AL. 1855.6.

EARN $10 DAY on job dollen wul while learning Diesel, auto, body work, tractor, mechat. GI apd. 4100 Ga. Sav. Bank, 11 to 1 exc. Sat.

Help Wanted—Female 55

SCRIPTO, INC.

Needs

STENOGRAPHER

IN PURCHASING OFFICE

5-DAY week, 6 blocks from downtown. Pleasant working conditions. Good salary and employee benefits. Apply in person:

EMPLOYMENT OFFICE
423 Houston St., NE

5-DAY WEEK

WE HAVE good beginning jobs for high school graduates, 18-25. These jobs require a good typing speed of 40 wpm and the ability to learn. Must be able to work with men. We offer excellent employee benefits, including life insurance and hospitalization. These are permanent positions and offer opportunities for advancement. For interview, call Miss Williams, EM. 4711, Hardware Mutuals, 800 Peachtree St. Bldg., Suite 314.

COLLEGE GIRLS

IF you don't plan to return to school after Christmas and want a permanent position—come by to see us. Interesting and varied work with good promotion opportunity.

RETAIL CREDIT CO.
90 FAIRLIE ST., NW
(1st block back of Rialto Theater)

AMERICAN TELEPHONE AND TELEGRAPH CO.
EXPERIENCED TYPISTS
At Least High School Graduates
Age 18-30
Starting Rate
Based on Education and Experience. Shorthand Desirable but not Essential
SCHEDULED INCREASES, Five-Day Week With Good Office Hours
MUrray 5-8600, Ext. 525

EXPERIENCED NATIONAL CASH REGISTER ACCOUNTING MACHINE OPERATOR. We need a young lady who will receive a good starting salary. One who has the ambition to advance with a new concern. This is an exceptional opportunity for qualified person. Please call: Mr. Ballintine, AL. 7473 or write giving full business history to: 75 Alabama St., SW.

PIANIST

WITH ability to accompany students in ballet instructions. Previous experience desirable but not necessary if you really know music, and love children. Will require about 25 hours per week, mostly afternoons. Pay is tops. Prime requisite is dependability. This is an opportunity to become an integral part of a ballet school that has been in existence for 30 years. Phone Mrs. John C. Rogers, EX. 2669.

GENERAL CLERK

YOUNG LADY under 35, high school graduate, must be capable of operating calculator and adding machine. Also must be able to type. Apply Personnel Office, Journal-Constitution Bldg., between the hours 9:30 A. M.-4 P. M.

ACCOUNTING CLERK

NATIONAL concern has position available to young lady who is accurate in figure work. Typing necessary. Good working conditions and employee benefits. The Warren Co., Inc., MU. 8-2601, Mr. Echols.

Help Wanted—Female 55

SALES SECRETARY

NEW Atlanta office affiliated with well-established concern has opening for secretary in steel products sales department. Centrally located. Excellent working conditions and equipment. 40-hr. week. Minimum starting salary $250, wonderful advancement for right party. Reply in own handwriting, giving full details, personal description, past experience and ability on various office machines to T. F., 163, Journal-Constitution.

SECRETARY

KEY POSITION requiring through experience. Unusual opportunity, excellent working conditions. New air-conditioned office, Inman Yards area. 5-day week, many employee benefits. Salary in line with experience. Call Mr. Morris for appointment, SY. 4-9647.

SWIFT AND CO.
PLANT FOOD DIVISION

NATIONAL cosmetic concern needs dependable young ladies, 20 to 26, for promotional mailing dept. Excellent opportunity for persons with initiative and desire to learn. Must have high school education.

CLERK

FOR temporary employment for 4 mos. Good aptitude for figures and general office exp. helpful. H.S. grad., 25-40 yrs., 5-da. wk. Salary range $170-$190. Apply Allstate Ins. Co., 805 Peachtree Bldg.

STENO-BOOKKEEPER

LARGE corp. has opening for lady with bookkeeping experience and who is a qualified stenographer. Knowledge of NCR bookkeeping machine helpful. Pension plan and paid life insurance. Good salary and above average position for capable person. All replies confidential. X. B., 189, Journal-Constitution.

BOOKKEEPING MACHINE OPERATOR

LOCAL manufacturing co. needs experienced machine operator for NCR bookkeeping machine. Prefer young lady with previous payroll experience but will consider inexperienced person willing to learn. Permanent job, position available immediately. P. J., 117, Journal-Constitution.

DICTAPHONE OPR.

FOR temporary employment for 4 mos. H.S. grad., 25-40 yrs. Can only consider exp. operator. 5-da. wk. Salary range $250-$225. Apply Allstate Ins. Co., 805 Peachtree Bldg.

IBM KEY PUNCH

OPERATOR with year's experience on 024 or 026. EL. 2451. J. W. Davis.
GENERAL ELECTRIC CO.

DICTAPHONE operator and general office work. 5-day week. Good working conditions. Apply Rodes Optical Co., 115 Ala. St., SW.

NATIONAL loan co. desires young lady 21-30 as typist-bookkeeper and cashier. See Ed Athon, 524 Flat Shoals Ave., SE.

EXPERIENCED stenographer. We will pay a good salary for a capable girl. 5-day week. Phone EL. 9723. T. W. Myers.

EXPERIENCED waitresses for night work. Good pay, good tips. Apply in person, 221 W. Peachtree. Mayo Grill.

EXPERIENCED Legal Secretary. STARTING salary $275 per month, advancement. L. P., 174, Journal-Constitution.

EXPERIENCED secretary, familiar with office detail. Dictation necessary. Apply manager's office, General Hosp.

EXPERIENCED housekeeper to live in and care for settled couple. References required. Good salary. Cherokee 6408.

EXPERIENCED, attractive waitress. Dining room and counter. Clover Leaf Grill, 670 Northside Dr., NW.

NICE LADY, live in, care for 2 girls 8½ and 3 years of age. Light housekeeping. Salary, EV. 4269, after six p.m.

CLERK TYPIST

5-DAY WEEK, liberal employee benefits. Gray Jewelry Co., 36 Broad St., SW.

ACCURATE typist, must be good speller. Use Dictaphone, shorthand. 5 or 5½ days week. Apply 414 6th St., NW.

WANT LADY, under 40, to stay with lady during day as companion. Small salary. Will accept child. ATwood 1439.

MIDDLE-AGED, settled woman for housekeeper. Care for one child. 5-day week. Can live in. Dixie 2641.

2 EXPERIENCED girls for 2 to 6 on 61 machine. Apply Dolly Kitchen, 1371 Lee St., SW., PL. 3-9193.

MIDDLE-AGED Christian woman, live in, care for one child. Buckhead section. Popiar 3-0491.

EXPERIENCED TYPIST, 25 to 35 years old, 40 hour, 5-day week. Call LA. 6621 for appointment.

WAITRESS WANTED, 3 to 11 p.m. Plaza Pharmacy, 1061 Ponce de Leon Ave., NE.

GRILL GIRL, 11 p.m. to 7 a.m. Plaza Pharmacy, 1061 Ponce de Leon Ave., NE.

DRESSMAKERS and alteration ladies. Experienced only. Apply 321 4th, Northeast.

EXPERIENCED HOSTESS — (No Sunday work.) Apply in person, 282 Peachtree Rd.

COMPANION-HELPER with invalid lady. Live in. Small salary. (Crescent 6280.

YOUNG LADY for general office work. Must type. Vicinity Decatur. CR. 2377.

GENERAL bookkeeper, needed for small congenial office. 5½-day week. AL. 9010.

SETTLED lady, live in. Take charge of house, three children. PObar 1-2172.

SETTLED LADY. Live in 5 days. Care for 1 child. $12 week. Alpine 9780.

TEMPORARY stenos and typists needed. Experience reqd. MU. 8-1538.

HAPPY NEW YEAR
Rich's Employment Office

PRACTICAL nurse, live in, manage maid. Good home. DI. 7706.

SALESLADY, part time, NE sect. Children's Shop. AT. 9611.

HOUSEKEEPER for small family. Live in. CYpress 7615.

HOUSEKEEPER. Live in. Adults. Alpine 3262.

Temporary Office Help 55-B

Temp. Office Personnel Service, 72 11th St., NE. EL. 7296.

Employment Ag'ncy—F'm'le 56

Best office jobs in Atlanta
A-1 Employment Service
NEW LOCATION
733 North Fulton National Bldg.
Alpine 2085. Interviews 9-2

Pair Personnel Service
312 Forsyth Bldg., Downtown
3230 Peachtree Rd., Buckhead

ANDERSON PERSONNEL
Incorporated
1004 101 Marietta St. Bl., LA. 5678
Excellent Positions Available
Register Executive Service Corp.
Rm. 1717, 22 Marietta St., WA. 3430

WEST END EMPLOYMENT SERV.
3473 Gordon St., SW., PL. 7-7255
Hoight Emp. SERV., Pl. 4-8832
120 Thompson, E. Point, V. Hood

The Private Employment Service
11th Flr. Mtge. Guarantee Bldg.
MEDICAL PLACEMENT SERV.
45 Peachtree St., NE. AT. 6581

HELEN BAILEY
Suite 820 Forsyth Bldg.

DEAN PERSONNEL
516 Red Rock Bldg. AT. 4436

ACCREDITED PERSONNEL SER.
306 Healey Bldg. LA. 2056

ALSOBROOK PERSONNEL
219 Healey Bldg. WA. 0951

ROBERT JARRELL PERSONEL
16 Pitree Arcade AT. 4533

BLACKWELL PERSONNEL
1515 Healey Bldg. MU. 5-7020

SOUTHERN EMPLOYMENT
One Pitree Bldg. CY. 7341

SORRELL PERSONEL SERVICE
One Pitree Bldg. CY. 7341

AGGRESSIVE EMPLOYMENT
1501 Healey Bldg. CY. 7901

A&A EMPLOYMENT
503 Grand Theater Bldg. CY. 5941

ACME EMPLOYMENT
1400 Spring St. Bank Building
PLAXICO PERSONNEL, AT. 7591
NATION WIDE, WA. 6112

Instructions—Female 58

PBX RECEPTIONIST SCHOOL
Switchboard training is our specialty
MODERN PBX AND RECEPTIONIST SCHOOL
1608 Candler Bldg. CY. 1389

GREGG SHORTHAND
GREENLEAF SCHOOL MU. 8-7800

Help Wanted—Male, F'm'le 60

CANVASSERS FOR NEW CITY DIRECTORY. PLAIN HANDWRITING ESSENTIAL. APPLY 402 CHAMBER OF COMMERCE BLDG. APPLY SEARS RETAIL STORES For Part-Time Employment

MOTELS need managers. See ad under classification 52.

Male & F'm'le Emp. Agcy. 60-A

C & S EMPLOYMENT
535 HUNTER ST., NW. LA. 0673

Teachers Wanted 61

COLLEGE Phy. Ed. (man), band, Eng., hist., maths, science (gmm. level) all grades. Also vacancies in Ga., ala., Southern Schools Bureau, Decatur, Ga. Ofc. DE. 7826, res. DE. 6224.

Situations Wanted—Male 62

ENGINEER, 32 years old, wide mechanical background, college and technical school education, experience with operation and supervision of heavy steam and diesel power plants. Industrial safety machine shop and welding. Accustomed to meeting and management of large organizations. Present salary $5,900. Desire position with more work for more salary. SYlvan 4581.

FORMER RESTAURANT owner and operator, 10 years clean, successful experience in all phases of food operation, would like position as manager, assistant manager or supervisor, have bonded cafe and medium volumes, some motel and hotel experience. 34 years old, good education, clean-cut, best references. Atlanta only. E. E. Jones, PL. 3-7261.

COMPTROLLER - SENIOR ACCOUNTANT. Age 37, married, 18 years experience. Thoroughly experienced in insurance accounting (fire and casualty), public accounting, manufacturing cost accounting, corporate income tax and securities accounting. Desires permanent position. Will relocate. EVergreen 2775.

YOUNG MAN 35 years old desires position in industrial traffic for manufacturer sales 9 years' industrial traffic experience, graduate practioner certificate. Phone PL. 3-1727.

YOUNG MAN, 6 yrs. sales exp. desires local or traveling contact work; seeking Mr. Hutcheson, PO. 7-4340.

MAN wishes to work in flower shop as trainee at minimum salary. Either sex or file clerk. LAmar 4147.

DIGNIFIED part-time employment as dental tech. 7 yrs. exp. Call R. E. Friedley, PL. 8-4563.

WOULD like to work as apprentice to interior decorator. ME. 4-4461.

Situations Wanted—Female 63

EXECUTIVE SECRETARY — Now doing bookkeeping, desires resume secretarial profession. Shorthand. Downtown location. F. C., 77, Journal-Constitution.

BUSINESS lady desires room and board in exchange for companionship to children or elderly person evenings. T. F., 6, Journal-Constitution.

MAY I manage your home or apartment house while you have a change? Best references, character and ability. Vernon 2464.

YOUNG woman needs work as receptionist-typist, general office. C. S., 29, Journal-Constitution.

CAPABLE secretary, legal experience, wants part-time or temporary work. ATwood 3668.

LICENSED practical nurse, any hours. Reasonable. EMerson 6575. Mrs. Traylor.

TYPIST-RECEPTIONIST, 8, short hand, only work. Alpine 2887.

LICENSED practical nurse, work any hours. Poplar 1-8503.

Help Wanted—Male (Col.) 64

LABORERS NOT AFRAID OF WORK TO LEARN SEMI-SKILLED AND SKILLED JOBS. INSIDE WORK. CHANCE FOR ADVANCEMENT. SOUTHERN WIRE & IRON WORKS, 4007 STONE MOUNTAIN RD., SCOTTDALE.

Help Wanted—Female 55

YOUNG lady, 18-30, for administrative work. Some bookkeeping and shorthand. High school education. 6-day week. Apply 710 Glenn Bldg.

DICTAPHONE operator, age over 30. Typist and general office work for progressive distributor. Apply Wrenn Bros., EL. 5288.

CLERK TYPIST

HOURS 9:30 to 5 Monday through Friday. Apply in person PARAMOUNT THEATER.

HOUSEKEEPER — Live in, care for two children. Health card, reference. Apply in person, 474 Sinclair Avenue, Northeast.

IMMEDIATE OPENING FOR CLERK-TYPIST. Permanent job, 5-day week. Apply Rodes Optical Co., 115 Ala. St., SW.

NATIONAL loan co. desires young lady 21-30 as typist-bookkeeper and cashier. See Ed Athon, 524 Flat Shoals Ave., SE.

EXPERIENCED stenographer. We will pay a good salary for a capable girl. 5-day week. Phone EL. 9723. T. W. Myers.

EXPERIENCED waitresses for night work. Good pay, good tips. Apply in person, 221 W. Peachtree. Mayo Grill.

EXPERIENCED Legal Secretary. STARTING salary $275 per month, advancement. L. P., 174, Journal-Constitution.

EXPERIENCED secretary, familiar with office detail. Dictation necessary. Apply manager's office, General Hosp.

EXPERIENCED housekeeper to live in and care for settled couple. References required. Good salary. Cherokee 6408.

EXPERIENCED, attractive waitress. Dining room and counter. Clover Leaf Grill, 670 Northside Dr., NW.

NICE LADY, live in, care for 2 girls 8½ and 3 years of age. Light housekeeping. Salary, EV. 4269, after six p.m.

CLERK TYPIST

5-DAY WEEK, liberal employee benefits. Gray Jewelry Co., 36 Broad St., SW.

ACCURATE typist, must be good speller. Use Dictaphone, shorthand. 5 or 5½ days week. Apply 414 6th St., NW.

WANT LADY, under 40, to stay with lady during day as companion. Small salary. Will accept child. ATwood 1439.

MIDDLE-AGED, settled woman for housekeeper. Care for one child. 5-day week. Can live in. Dixie 2641.

2 EXPERIENCED girls for 2 to 6 on 61 machine. Apply Dolly Kitchen, 1371 Lee St., SW., PL. 3-9193.

MIDDLE-AGED Christian woman, live in, care for one child. Buckhead section. Popiar 3-0491.

EXPERIENCED TYPIST, 25 to 35 years old, 40 hour, 5-day week. Call LA. 6621 for appointment.

WAITRESS WANTED, 3 to 11 p.m. Plaza Pharmacy, 1061 Ponce de Leon Ave., NE.

GRILL GIRL, 11 p.m. to 7 a.m. Plaza Pharmacy, 1061 Ponce de Leon Ave., NE.

DRESSMAKERS and alteration ladies. Experienced only. Apply 321 4th, Northeast.

EXPERIENCED HOS

Radio, TV Sales & Service 88

STROMBERG CARLSON, radio phonograph, mahogany cabinet, very good condition. CHerokee 9362.
GE TV 17-INCH console with doors. Excellent condition. $75. CHerokee 9377.
NEW TELEVISION cheap for cash. floor models. Dealer. LA. 7366.

Musical Merchandise 90

CABLE'S
ANNUAL clearance piano sale, trade-ins, floor samples and rental returns. All models. Spinets, consoles, studio uprights and grands. Many bargains. Easy terms.
CABLE PIANO CO.
235 Peachtree St., NE. WA. 1041

SPINET ORGANS
2 BALDWIN Spinet organs (demonstrators). Nice discount, special terms.
LANIER PIANO CO.
628 14th St., SW. PL. 8-4681, 2-3. 2778 Pitree Rd., B'head. EX. 4681

PREINVENTORY SALE
SAVE as much as $100 on several spinets and console pianos.
Third Floor, Piano Department
DAVISON-PAXON CO.
SEVERAL bargains left in mirror pianos and uprights. Johnson's, 124 Decatur St., CY. 4087.
MAHOGANY Spinet piano, regular $645, sacrifice $425. CY. 5383, DE. 5861.
$10 DOWN delivers guaranteed piano. Sterchi's, 116 Whitehall. MU. 8-3100.
SCHAFFER-GRAY PIANO HOUSE
Dial 43-5166 — Open Until 10 p.m.
HAPPY NEW YEAR
ALVERSON PIANO CO.

Machinery and Tools 91

ONE 1½-hp. 3450 r.p.m. Delta shaper motor, 3 phase. One 1½-hp. 1,725 r.p.m., Delta bench saw motor, 3 phase. One 3-hp. 3,450 r.p.m. motor. One 10-in. Craftsman bench saw. One 6-in. Craftsman jointer. One 18-in. Craftsman jig saw. Portable drill. Reasonable. 3692 Pangborn Rd. (Off LaVista).
AIR compressor, 1½-hp. 140-220 volt, single phase $75. 48-inch exhaust fan, $50. 65,000 BTU oil heater with fan, $80. CRescent 6323.
SACRIFICE DeWalt home workshop, used less than 5 hours. Cost $1,250, USED Craftsman wet grinder, complete, good shape, $35. MU. 5-6893.
WALKER transmission jack, 1½-hp. air compressor. AT. 4765.

Building Materials 92

ALUMINUM JALOUSIE AND AWNING WINDOWS AT FACTORY PRICES
ALL PERFECT windows, discontinued models, drastically reduced for year-end clearance.
Wright Sales Co.
190 WALKER ST., SW CY. 7421

BARGAINS
USED PLUMBING FIXTURES
CAST iron pipe, steel pipe and fittings. Antique stoves, electric fire boxes, oak flooring, doors, wooden steps complete.
HUDGINS YARD
CY. 2791 641 North Ave., NW
NEW and used building materials and plumbing supplies. ABC Wrecking Co., 465 Glenn St., SW. LA. 8848.
Continental Wrecking

Do It Yourself 92-A

MOVE YOURSELF
Save Time and Money
RENT A TRUCK FROM US
DIXIE
DRIVE IT YOURSELF SYSTEM
74 Courtland St., NE
MU. 8-0377 WA. 2-7000, LA. 5916
ALSO 200 Cherokee Street
Marietta, Georgia
Phone 8-2626

Farm Equipment, Supplies 93

FARMERS EXCHANGE AUCTION, Jan. 18. Tractors and implements. Buy or sell. Private sales daily.
Phone 7222, Covington, Ga.
Quality Farm Supply Co.
100 Hunter St. SE CY. 5005

Off. Eqpt., Typewrits., Supls. 97

NEW typewriters for rent, $5 per month. Also new adding machines for rent. Attractive prices. L. Allen Business Machines, Inc., 686 Spring St., NW. EL. 4449.
GRAPHOTYPE Model 6142, hand operated $115
DICTAPHONE 2-unit sets from $60
25 Pryor Street, SW MU. 3-5552
TYPEWRITER and adding machines rented, rep'd. Luke Typewriter Co., 120 Forsyth, SW. LA. 4196.
3 ACOUSTICAL dictating machines, 3 transcriber, 3 stands for cylinders. All for $75. MU. 8-6810.
A. P. DICK MIMEOGRAPHS, NEW REBUILT 318 P'TREE, WA. 1608.

Wanted to Buy 101

CASH—CASH—CASH
NEED CASH? We will give you highest cash price for your good used cameras, projectors, tape recorders and photo equipment, or will give good trade.
ISENGOR
CAMERA EXCHANGE
829 Peachtree St. AT. 4422

WE PAY highest cash prices in town for good, clean, used furniture, late-model electric refrigerators and gas ranges. No amount too large. BASS FURNITURE CO., MU. 8-5123.
WE PAY the highest cash prices for used restaurant equipment, office furniture and store fixtures.
ATLANTA FIXTURE & SALES
204 Pryor St., SW MUrray 8-2224

CASH FOR YOUR PIANO. AL. 0311
COBB FURNITURE CO.

HIGHEST prices for used store, office, restaurant equipment. Murry Fixture Co., 62 Ala. St., SW. LA. 7280.
USED CLOTHING Wanted. Men's, ladies' and children's. 50¢ 5 more. 386 Marietta St., MU. 8-2610.
WANT some good used commercial carpeting to cover square 12x27. Pay cash. DE. 9261, MU. 8-9048.
TOP PRICES for furn., refs., washers, TVs, ranges. Paynes', AL. 1680.
TOP CASH for furn., ref., stove, TVs. Brown's Furniture. AT. 7951.
BSMT. to attic, odds and ends, bdrm. suites, refrig., etc. WA. 4342.
CASH waiting for your furniture! Whitney Furn. Co., AL. 9991.
LARGE old roll-top desk. Call Mr. Bowden, CYpress 1367.

Moving and Storage 102

LOCAL-LONG DISTANCE moving in sanitized vans to and from all 48 states. Exp. men responsible service. Mt. Vernon for free estimates. A. C. White Transfer and Storage Co.
FLANAGAN—The Moving Man, Inc. Finest local and long-distance. Costs no more. LA. 7576.

ROOMS AND BOARD

Boarders Wanted 103

3714 PONCE DE LEON AVE., NE—Ladies, gentlemen, couples. Spacious rooms, handsomely furnished with antiques, most with storage space, private and semiprivate baths, beautiful surroundings. Fine meals. See, then compare. CRescent 6142.

Open House for Boarders
STUDENTS, workers, girls. Early breakfast, meals 7 days. 408 and 794 Ponce de Leon, 1208 and 1336 Piedmont. AT. 3100—AT. 9373, VE. 9332.
CRESCENT Guest House, Peachtree-Eleventh. Conv. to everything. Delicious home-cooked meals. Business people. Couples. $10-$50 in Lobby Television. Also, singles. EM. 2862.
PONCE DE LEON-DRUID HILLS section. Lovely vacancies for discriminating people. Delicious meals. Private baths. Convenient. EVergreen 7471.
NORTHSIDE—near Naval Air Base. Private home, bath, shower, lunches packed. Prefer day workers. 2460 West Hardee Avenue, Chamblee.

1485 PEACHTREE
VACANCIES for ladies and men. AT. 2080, AT. 6973.
828 PONCE DE LEON PL., NE (near Sears)—Home-cooked meals. Reasonable. Gentlemen. EMerson 6369, ATwood 9218.
699 PIEDMONT AVENUE — Large room, adjoining bath, for one or two ladies. 2 excellent meals. 7 days. VErnon 8162.
201 FIFTEENTH STREET, NORTHEAST—A delightful home; room, adjoining bath. Delicious meals. Gentlemen.
VACANCY — Room with semiprivate bath. For 2 girls or boys. Good food. TV for guests. ATwood 9498.
226 14TH ST.—Single room; also roommate young lady. Beautyrest mattresses, delicious meals. EL. 7196.
DRUID HILLS LODGE, 892 Ponce de Leon—Family-style meals. Convenient transportation. VErnon 1706.
1092 SAINT AUGUSTINE PLACE, NE—Single room for business girl; first-class situation. VErnon 3696.

1467 P'TREE, NE
VACANCY EL. 8966
207 15TH ST., NE—Vacancies for gentlemen. Private or semi-private rooms. EL. 0122.
715 S. MAIN ST., East Point — Prefer men boarders. 3 meals day. POplar 7-2201.
MIDDLE-AGED man, 3 meals a day, $30 month. Lakewood Heights. LAmar 8946.
794 SPRINGDALE ROAD — Vacancies, best home-cooked meals. EVergreen 1547.
1 PEACHTREE CIRCLE — Lovely home for business people. ELgin 6253.

Boarders Wanted 103

1492 PONCE DE LEON—Business girls only. Reas. Refs. DE. 6822.
710 PIEDMONT — Vacancies, men. $10 wk. Block north Ponce de Leon.
HOME for working men and boys, good meals. CYpress 3193.
AT LAST available January 1. Lovely vacancy. ATwood 8767.
BOARDERS wanted. $2 per day. 3 meals. CYpress 8976.

Hotels-Motels 104

KIMBALL HOUSE
MONTHLY RATES for permanent guests—convenient, comfortable. Reasonable. Move in Thursday.
HOTEL SOUTHLAND, 825 Ponce de Leon Ave. Single, double rooms; kitchen units, weekly rates. EL. 5575.
RITZ HOTEL—LA. 0456
Low wkly. rates, near Rialto Theater. SINGLES, from $7.50 per week; doubles from $13.50. Private baths. Wynne Hotel, AT. 4476.
HOTEL EMORY — P'tree at Baker. $8-$12 wk. Parking. Apts. MU. 8-4885.
MILLER HOTEL—Low weekly rates. With bath, $9 to $12. CY. 9871.

ROOMS FOR RENT

Rooms—Furnished 105

NORTHEAST — Large room, attractively furnished, strictly private bath, tub and shower. Walk-in closet, automatic gas furnace heat. Refined private home of couple. Near 3 buses. For one gentleman only. $40. ELgin 2576.
EVERYONE who has rooms for rent needs the Wanted—Rooms and Board Classifications in the Atlanta Constitution Want Ads. If you can't find what you want, try an ad of your own. WAlnut 6823.
FURNISHED room, in lovely private home, private bath, kitchen privileges, middle-aged business couple preferred. Attractive price to right couple. CRescent 8314.
$6.75 SINGLE rooms. Hollywood beds, linens, maid service, kitchen privileges, steam heat, beautiful home. Northeast 2 trolleys. Girls. CRescent 6046.
NORTHEAST — 1 or 2 business girls, share attractive front room, twin beds, private bath, large closet, kitchen privileges in private home. EX. 3892.

GENTLEMAN
FRONT S.R., PRIV. NEW HOME. PRIV. ENT. BATH. ON TRANS. CR. 6242.
1084 PONCE DE LEON — Attractive vacancy for young business lady. Near all conveniences. Kitchen privileges. References. VErnon 3148.
LAKEWOOD HEIGHTS — Nice furnished room for 2 men, private home, kitchen privileges, use of telephone, near trolley. DIxie 8154.
641 KENNESAW, NE — 2 blocks Ponce de Leon, twin beds, private and semiprivate bath. Maid service. $6 and $7. EMerson 4331.
PRIVATE HOME—Room with connecting bath. Double or single. Near transportation. Kitchen privileges. ATwood 3353.
739 ARGONNE—Single room. Employed. Share bath, home privileges. Also share room with boy. ELgin 7739.
GENTLEMAN — Corner room, large closet, adjoining bath, private home. 1872 N. Rock Springs Road. ELgin 2417.
DECATUR — Large, comfortable room, on transportation. Gentleman. $25. 612 West College Ave. DE. 4982.
SINGLE and double room, kitchen privileges, near trolley. Business girls. ELgin 6529. Fourth Street.
KIRKWOOD—Front bedroom, floor heat, on two bus lines. 1684 Boulevard Drive, NE. EVergreen 6033.
DESIRE Christian lady share room. Excellent, convenient location; frequent bus service. EL. 5007.
PONCE DE LEON—Nice modern room and bath with twin beds. Priv. home. AT. 8605.
ST. CHARLES AVENUE — Front corner room, semiprivate bath, gentleman. ATwood 3640.
JUNIPER HOUSE—Clean, comfortable, convenient everything, single or double. VE. 8615.
NORTHEAST—Large room, private home. Ladies only. Kitchen privileges. EMerson 3319.
JUNIPER STREET — Beautiful corner room, quiet section. Transportation. ELgin 9175.
NE — PRIVATE home. Single room, kitchen privileges. Business lady. VErnon 2045.
PONCE DE LEON—Near Highland. Nice room, adjoining bath. Business woman. EL. 1378.
418-N HIGHLAND AVE., NE—Single, double, adjoining bath, car stop. DEarborn 5898.
NEAR SEARS — Comfortable room for gentleman, all conveniences. ATwood 5106.
492 HOLDERNESS Street, Southwest. Private home, business girls. Plaza 5-5784.
PARKWAY-PONCE DE LEON—Room; double, single. Gentlemen. VErnon 7368.
TWIN BEDS, $6 week each. Convenient location. 1041 Hemphill Avenue. VErnon 5683.
DECATUR—Single room, private entrance, bath. 965 Church Street. EVergreen 4285.
LITTLE POINTS — Nice rooms. Gentlemen. All conveniences. CYpress 4445.
EAST POINT — Room. Gentleman. Private home. Good transportation. PO. 1-1989.
PRIVATE room, NE section. Near transportation. Business ladies. ATwood 2485.
ROOM with connecting bath, near Emory University. Men only. DEarborn 0965.
BRIARCLIFF — Private room, in private home. Business lady. EMerson 3256.
UNUSUALLY large room, bath, desirable Northeast private home. VErnon 9826.
JUNIPER-THIRD — Lovely front room. Business women, couple. ELgin 9145.
1390 PIEDMONT — Single room, separate entrance. Gentlemen. ELgin 7704.
COMFORT our rates with others, then see our rooms. Wynne Hotel, AT. 4476.
EAST POINT—Room for gentleman. Private bath, entrance. Poplar 1-2894.
KIRKWOOD — Room, private home, business lady. Consider 1-meal. CR. 7330.
ROOM for gentleman. Private entrance, connecting bath. Phone EM. 2886.
LARGE room, twin beds. Near all conveniences. Gentlemen. PLaza 3-4018.
FRONT corner bedroom, private bath. $45. Business adult. EMerson 9369.
LARGE, well-furnished room, big closet. Business people. VErnon 6416.
244 14TH ST., NE — Corner rm., pri. bath, twin beds. Bus. people.
BUSINESS GIRLS — Home away from home, kitchen privileges. EM. 2061.
EAST POINT — 306 Newnan Avenue. Small single room, $5 week.
EMORY SECTION—Newly decorated. Private entrance. DEarborn 3832.
PRIVATE bedroom, twin beds, reasonable. PLaza 5-5347 after 6 p.m.
847 BRIARCLIFF ROAD, NE—Gentlemen. EV. 4097, WA. 7919.
ROOM with bath in private home. Gentleman. VErnon 3729.
LARGE corner room, private home, bus line. PLaza 5-3881.
92 BAKER ST., NE, APT. 2—MAID SERV., $7.50 WEEK.

H'keeping Rooms—Fur. 108

461 PULLIAM ST., SW—Nice two-room apt. Everything furn., reasonable rate. CY. 9957.
NICE ROOM, young girls, kitchen privileges. At Home atmosphere. $6 week. ELgin 2362.
FURNISHED bedroom with kitchen privileges. Convenient transportation. VErnon 0680.
TWO nice large rooms, private home, convenient. $50. DE. 5272.

H'keeping Rooms—Unfur. 109

DECATUR—2 nice large rooms, private home. Available January 15. DEarborn 5178.

RENTALS

Apartments—Furnished 114

A Room-Mate Wanted
SEEK erudite, cultured gentleman with moderate vices to share 2-rm. apt. with bath, kitch., TV, Hi-Fi, books, records, linens, silver, phone, etc. Located in Howell House. Will exchange ref. For complete details write W. C., 11, Journal-Constitution.

EXTRA Large Furnished Apartment at $96. 2 bedrooms, with living room, dining room, kitchen, tub and shower. Private front and rear entrances. Close to shopping center and transportation. Brookhaven section. For further information, call 47-5201 or 47-5233.

MOST REASONABLE furnished apartments in Atlanta, $72 mo. for 2 bedrms., liv. rm., dinette, kitchen and bath. Some with new furniture. All apts. have private front and rear entrances. We welcome families with children. Located in Southeast. For further information, call ALpine 5433 or CYpress 0174 or DIxie 2747.

THE DARLINGTON
2025 PEACHTREE—RD., NE
1-MONTH TO 1-YEAR LEASE
2-ROOM EFFICIENCIES
WITH KITCHEN AND BATH
SHOWN DAILY AND SUN. 10 to 6
Phone EM. 2511.

MORNINGSIDE — Kitchen, bedroom, dining room, furnished; living room unfurnished. $90 including utilities. Christian business couple with owner. ATwood 2830 after 6 p.m. On transportation.
PONCE DE LEON AT HIGHLAND—Liv. room, bedroom, comb. kitch., brfst. room, private bath and entrance, first floor, steam heat, util. furn. Ref. required. 1084 Ponce de Leon Ave., NE.

Apartments—Furnished 114

HOTEL CLERMONT
EFFICIENCY and bedroom apts. Complete furn. with maid service, free parking. 789 Ponce de Leon Ave. AT. 8611.
FURNISHED apartment for 2 girls to share with 2 others. Fully furnished. Kitchen privileges. All conveniences. Near trolley. Ideal location. 1303 Blvd. $75. Apt. 4-B or call 3510.
NE — Lower 2 newly decorated, living room, dinette, kitchen combination, tiled bath, 2 doors from trolley, 2 bedrooms, twin beds each, $125 month, references. VErnon 5868.
DECATUR — Three rooms, bath, newly decorated. Venetian blinds, utilities and telephone. Near Emory, on transportation. Business couple. No pets. $72.50 mo. DEarborn 1281.
NICELY FURNISHED 3 rooms, bath. Steam heat. Private entrance. Near Emory, stores, on transportation. Business couple preferred. References. CRescent 8434.
BEAUTIFULLY furnished bedroom-living room combination, kitchen, private entrance. In very convenient section. 755 Myrtle St., Northeast. ELgin 7223.
WEST END — 3-room apartment, above the average. See to appreciate. Utilities. Separate entrance. $72.50. Employed couple only. PLaza 5-5244.
FOREST PARK—Nice terrace apartment, 3 rooms, bath. No children, pets. Utilities furnished. Available Jan. 1. $65 month. Poplar 1-2115

DECATUR
4-RM. apartment, nicely furn. Newly decorated. Adults. $79.50. DE. 1387.
DRUID HILLS—Three-room apartment, picture windows, new home, tile bath, private entrances. Hotpoint kitchen. CRescent 8878.
MORNINGSIDE — Lovely 2-bedroom apartment, in modern ranch home. Exclusive section. On transportation. Nice for girls. ELgin 1660.
DECATUR — Living room, bedroom, kitchen and bath, all private, for couple, utilities furnished, year's lease. $75. CRescent 6302.
1270 W. PEACHTREE. Room for light housekeeping. Furnish lights, water, gas, heat. $42.50. See lady in Apt. 1, LA. 4936.
SOUTH MYRTLE STREET NORTHEAST—One studio apartment, $65. One-bedroom apartment, $75. Utilities. VErnon 6709.
NORTHEAST — Near Sears, one-bedroom apartment, adults, on trolley line. Good shopping center. CY. 1817, AT. 5072.
DECATUR — Garage apartment, 5 rooms, most desirable. On transportation. Available January 10th. $85. DEarborn 5487.
EAST POINT — 1-room efficiency. Electric refrigerator, all conveniences. Settled, employed lady. $6.50. Poplar 7-1350.
WEST END—Small apartment. Private entrance, bath, heat. Near transportation. Business couple. PLaza 3-1638.
NEWLY decorated efficiencies. All utilities, private parking. On bus lines, opposite park. 1178 Piedmont Ave., NE.
LARGE 2-bedroom apartment. Close in. Suitable for adult business women or couples. Good transportation. VErnon 5032.
BUCKHEAD EFFICIENCY Private entrance and shower, utilities furnished, business couple. $45. CHerokee 0388.
CHAMBLEE — Attractive terrace apartment, 3 rooms, bath. Occupancy by January 1st. Utilities. $75. 47-2484.
EAST POINT — 1-room kitchenette. Private bath. All utilities. Real nice. Settled business lady. $7.50. POplar 7-1350.
MILE Lockheed, 2-bedroom duplex, gas furnace. Immediate possession. $87.50. 1108 Frasier Street. Marietta 8-1331.
TWO-ROOM apartment, lights, gas, water included, $15 week. Northeast section. 1126 Euclid Avenue. F & J Grill.
1315 STILLWOOD DRIVE. Northeast. Two bedrooms, two baths, Bendix dryer, all utilities. $125. LAmar 0235.
706 PARKWAY DRIVE, Apartment 1. Efficiency in apartment building. Redecorated. Adults. $60. EMerson 4280.
FOUR ROOMS — Private entrance, bath. Utilities furnished. 759 Penn Avenue, Northeast. Apartment 1.
NORTHEAST—Four rooms, bath, all private. Utilities furnished. Business people preferred. DEarborn 3866.

Deerfield Apartments
2—3—4—5 rooms. VE. 4193
EFFICIENCY APT. everything furnished. Private entrance and private bath. WAlnut 1229 from 3-7 p.m.
1001 WEST PEACHTREE efficiency and sleeping rooms, including utilities. Reasonable. ATwood 9178.
BROOKHAVEN — 3 rooms, private entrance, bath, conveniently located, furnace heat. CHerokee 7647.
835 JUNIPER, NE — Efficiency, clean, comfortable, conv. 3 buslines, 10th St. shopping. VE. 8615.
NORTHEAST—Gentleman to share apartment with 2 men. Convenient transportation. VErnon 0113.
MORNINGSIDE — Nice bachelor apartment. On transportation. Utilities furnished. ELgin 1660.
2-ROOM apartment, Morningside section, to business couple only. Newly weds preferred. AT. 3103.
HAPEVILLE — Port View Apts., 3 rms. and tile bath. $82.50. Call PO. 1-5790 or PO. 7-1546.
NEAR Sears. Business couple. Bedroom, kitchen, dinette, private entrance, bath. ELgin 6004.
SOUTHWEST—3 rooms. Convenient to school, transportation. Children welcome. CYpress 2440.
1 AND 2 rooms private baths, utilities included. By day or week. Wynne Hotel. AT. 4476.
CASCADE HEIGHTS—Terrace, three rooms. Business couple. 1683 Kenmore Street. PL. 5-6085.
SUTHERLAND TERRACE 2-bedroom, furnace heat apartment. Utilities. $69.50. DEarborn 7651.
NEAR FORT MAC—2 large rooms, private bath and entrance. Utilities. Adults. PLaza 3-0165.
COUPLE only. On bus line. Two rooms, bath. No drinking. $12.50 weekly. WAlnut 8864.
NORTHEAST — Garage apartment. Two rooms, bath. Car necessary. $50. EXchange 2207.
EAST POINT — All conveniences, near transportation. Business people. POplar 1-1952.
635 HILL STREET, Southeast—3 rooms, conveniently located. Couple only. ALpine 5463.

ABBA HOTEL
EFFECS. — Parking, children free. $9.50 up. CY. 8678.
NE—4 rooms, unusual. Business couple. ATwood 5340; CRescent 7836, after six.
NEAR Tuxedo shopping center. Automatic heat. $87.50. EXchange 2012.
2 ADULTS only, no pets. $50. All conveniences. Phone 1 p.m. Sunday. PLaza 5-6431.
LIVING ROOM, dining room, kitchen and bath. 1186 Briarcliff Place. VE. 12694.
1449 LUCILE AVE., SW — 2 rm4. $12.50; one large room, $11. Mr. Robinson.
EAST POINT — 3-room furnished apartment. Business couple. POplar 1-1820.
NORTHEAST — 3-room apartment. Utilities. Business couple only. VErnon 1586.
92 BAKER ST., NE. Apt. 2—Efficiencies, all utilities, $10 week. Adults.
HAPEVILLE—Three rooms and bath. Everything private. $50. POplar 1-1441.
DECATUR — 2 large rooms. Clean. Business couple. Night. DEarborn 3498.
SOUTHEAST—3 rooms, private entrance, bath. Adults. ALpine 0686.
13TH STREET, 2-room efficiency. Convenient location. ATwood 5164.
211 GA. AVE., SE. Upstairs, 2 rms., $25 mo. LA. 1998, CH. 6592.
SMALL furnished apartment, all utilities, $50 month. CRescent 3967.
TWO rooms, bath. On transportation. Adults, $15 week. PLaza 3-6983.
BACHELOR EFFI.—P'tree at 17th. $65, inc. utilities. VE. 0021.
PRIVATE 2-bedroom apartment, 4 rooms, adults. WAlnut 9870.
2 ROOMS, all utilities furnished. $45. Phone LAmar 9813.
FURNISHED apartments. Apply 881 Ponce de Leon.
EAST POINT — 3 rooms and bath. POplar 7-2813.

Apartments—Unfurnished 115

Oglethorpe Apartments
1914 Johnson Ferry Road, NE
Open 9-5 Monday thru Saturday
2-5 Sunday Afternoon

SPACIOUS 2-Bedroom Apts. with Venetian blinds, 3 closets, tub and shower, kitchen furnished, water furnished, private front and rear entrances; close to schools, churches, shopping center, transportation. Many other advantages.

CHECK THESE ROOM SIZES!!

LIVING ROOM	15'x14'6"
DINING ROOM	10'6"x12'
MASTER BEDRM.	14'8"x11'6"
2ND BEDROOM	12'x10'

Over 950 sq. ft. of Floor Space For Comfortable Living Is Yours at Only $80.00 Monthly.

May We Have the Privilege Of Showing You an Apartment? Or Mailing an Illustrated Leaflet?

Office Phone: 47-5201. Nights and Holidays call: 47-5233 Or 47-9456

SYLVAN HEIGHTS APTS.
SPACIOUS 1-, 2-bedroom corner apts. Convenient to schools, shopping, airport. Ft. McPherson. Water, cooker, refrigerator, gas range, blinds, $62.50 to $80. PO. 1-7317.
SOME FURNISHED APTS.

Apartments—Unfurnished 115

BLAIR VILLAGE APARTMENTS
Located on Jonesboro Rd. Southeast Atlanta
1 and 2-Bedrm. Apts.
$49.50 and up
Furnished or Unfurnished

MONTHLY lease on unfurnished apartments. No long binding contracts or lifetime mortgages. Apartments freshly decorated. Fast, dependable maintenance service around the clock. Shopping center on project. Blair Village grade school borders project. Reasonable utility charges, water free. Gas cooking range, auto. hot water, thermostatically controlled space heat, refrigeration. Suburban location, over 200 acres of rolling spacious grounds. Bus service through project directly to center of city. Day nursery for working mothers.

LOWEST RENT IN ATLANTA
Office open 9 to 5 Monday through Saturday. 2 to 5 Sunday afternoon

May We Have the Privilege of Showing You an Apartment? Or Mailing an Illustrated Leaflet?

Call ALpine 5433 during office hours; nights and holidays, LA. 4437.

TWIN OAKS
$399 College Ave., Decatur
Freshly Decorated—Monthly Lease
Immediate Occupancy

SPACIOUS 1 and 2-bedroom apts., all on one floor with living room, dining room, furnished kitchen (you may use your own ref. if desired), tile bath with shower, Venetian blinds and water furnished.

Convenient to Shopping Center, Churches, Schools and Transportation.

Rents from $77.50 to $90.
For Further Information Call
DE. 1736
Weekdays, Sat., Sun., Nights, Holidays

PIEDMONT COURT
EAST WESLEY APARTMENTS
EAST WESLEY RD. AND PIEDMONT RD.
LOCATED in the beautiful Northeast section (Buckhead area). Near limited express bus, 15 min. to town, close to two shopping centers, school bus from apts. Children's playgrounds.
2 AND 3-BEDROOM APTS.
$87.50 TO $95
INCLUDES stove, refrigerator, Venetian blinds and water.
MONTHLY or yearly leases. Call EX. 0303, after 5 p.m. and Saturday and Sunday, CH. 2662.

COLONIAL HOMES APARTMENTS
BEST IN ATLANTA
LOCATED just off Peachtree Rd., adjoining Bobby Jones Golf Course. ONE, two and three bedrooms. APARTMENTS equipped with gas range and electric refrigerator. Complete 24 hrs. maintenance and repair service. Garage with each apartment. RENTAL OFFICE, 214 Colonial Homes Dr., NW. Phone AT. 9729. After hrs., AT. 1887.

SPRING LAKE APTS.
WE WILL have shortly, a vacancy in the beautiful Spring Lake Apartments on Rock Springs Rd. Call VE. 7338.

E & H REALTY CO.
PTREE GARDEN APARTMENTS.
WE FURNISH hot and cold water at all times, heat for the apartments during the winter months, refrigerator, beautiful window shades, gas stove, garage, storage space, modern playgrounds, laundrette. The Jim Cherry Grammar School, DeKalb's finest, across the street. Express trolley service to Atlanta. Visit our office, 1681 Cross Keys Drive or call CH. 4375, or CH. 5571.

Rock Springs Estates
IN BEAUTIFUL wooded area, large living rm., full dining rm., 2 bedrms., large closets, kitchen and tile bath. Playgrounds and park facilities. Near schools, shopping center and transp. 1421 E. Rock Springs Rd. EL. 4292.
28TH STREET, NW
WINGFIELD Apts. 1 blk. W. of P'tree. Avail. now. 1 bedrm., bath and 2-bedrm., 2-bath units. Air cond. Adults only. Call Everett, Thomas, AT. 7554.
BURSEY-ALSTON CO.
REALTORS 72 11TH ST., NE
WEST END. 1037 Oak St., 4-rm. and bath, upper. $50.
309 W. John Calvin (Coll. Park). 3-rm. bath. $50.
110 Druid Cir., NE. 2 rms., bath, 1st floor, all util. furn. Adults $50.
BUTLER & GILES, EKRS.
1230 Lucile Ave. SW. PL. 3-5881
75 PONCE DE LEON AVENUE, NE AT PEACHTREE. Apt. 401. 5-room corner apartment. 2 bedrooms, living room, dining room and kitchen. 24-hour elevator service. $120.
RANKIN-WHITTEN
141 Carnegie Way, NW Realtors
411 Parkway Dr., near Ga. Baptist. 1 bedrm., $30, efficiency, $40.
155 Third St., Nice 2-bedrm., sunporch, $90. CY. 2514.
BREWER-HEAD CO.
Realtors Ga. Sav. Bk. Bldg.
375 BOULEVARD, NE, APT. 17
LARGE rooms, foyer, liv. rm., bedrm., kit., bath, heat and hot water furn. on trustee. $60 per mo. Call EM. 1477 nights.
KINGLOFT TRAVIS REALTY CO.
315 Cinquillo Bldg. LA. 4311
NORTHWEST—Invisible duplex. Large living-dining combination, heater bedroom. Near stores, trolley. Nice yard, beautiful surroundings. Stove, refrigerator, heat. First floor. Garage storage. Adults. Available now. $100. VErnon 1974.

3 BEDROOMS, living room, dining room, furnished kitchen, 6 closets, tub and shower. Water furnished. Brookhaven section. $80. Call 47-5201 or 47-5233.

227 AND 231 NE MAIN — College Park — All new, 2 bedrms, living-dining room combination, family Amer. kitchen and bath. Convenient to airport and Ft. Mac. $82.50 monthly. Call Mrs. Annie Eskew, PL. 8-2941 or PL. 8-6962.
ABOVE THE AVERAGE
8TH AND P'TREE
3 AND 4 rm. lovely rms. Reconditioned, redecorated. Lights, heat, hot water. Ven. blinds furn. Adults. $80-$90. EL. 7294.
DEERING APTS.
15 STANDISH AVE., NW
NEW modern, air-cond. 2-bedrm. apts. at P'tree ent. to Expressway. Inspect or call AT. 5655; CH. 7566.
146 TERRESTT AVE., NE. Apt. 1—3 rms. Jan. 1. $48.50; Apt. 2—4 rms., $43.75.
SHARP-BOYLSTON CO.
Realtors WA. 2929 Grant Bldg.
NEAR P'TREE & 28TH
3 BEDRMS., stove, refrig., gar. $100. Adults only. AT. 6645, ofc. LA. 7781.
EAST ATLANTA REALTY CO.
598 Flat Shoals Ave.
BUCKHEAD section, 300 feet from Peachtree road, trolley stop. Ideal two-bedroom apartment, in new brick building. Wired, air conditioning, all conveniences, garage. $105. CHerokee 5632.

FORT HOMES
2 AND 3-BEDRM. APTS. $65.75-$77.75. Southwest sec. PL. 8-1431.

WELLSWOOD APARTMENTS
544 BURROUGHS ST., SE. DI. 9955
1095 Blue Ridge Ave., NE. Apt. 11, 5 rms., porch $65
629 N. Highland Ave., NE, Apt. 9, 4 rms., porch $60
MGR. — VE. 6852

DECATUR — Exclusive residential section. Duplex. Living room, bedroom, kitchen, dinette, bath, private entrances, garage, heat, water. 110 Pinecrest Ave. DEarborn 8409.
CASCADE-BEECHER SECTION—Newly decorated 3 rooms, closets, pantry, bath and shower. Stove, refrigerator, heat and water. Private. PL. 5-2036.
COLLEGE PARK—Redecorated four rooms, bath, private entrances, stove, floor furnace, garden space. Lovely neighborhood, one block bus. POplar 1-5346.
4 ROOMS, bath, West End section. Available Jan. 1st. Couple. Convenient transportation, shopping. Heat and water furnished. PLaza 3-2227.
LITTLE FIVE POINTS — 3 large rooms, private bath, private front and rear entrance, parking space, on trolley. CRescent 2296.
SOUTHEAST — Close in. Near East Atlanta, Kirkwood and Little Five Points. Modern 3-room duplexes. $48.50 up. DEarborn 9566.
FOUR ROOMS, bath, kitchen, modern refrigerator, stove and water. On trolley. 1011 Delaware Ave., Southeast. DIxie 6717.
HAPEVILLE — Redecorated. Two bedrooms, furnace, blinds, stove and refrigerator. Conveniently located. $75. PO. 7-3269.

Apartments—Unfurnished 115

NORTHEAST — Terrace apartment, private. Stove, refrigerator, hot water. Near stores, trolley. Couple. EVergreen 7116.
DECATUR—Close in, 2 rooms, bath and 1 large utility or storage room. Utilities, telephone furnished. CRescent 2217.
EAST POINT—Duplex, four rooms, tiled bath, hardwood floors. 522 Hendricks Ave., $65. DE. 3926, PL. 0923.
580 BLVD., NE, APT. 8 — Very nice efficiency. $42.50. McKenzie-Dreger Co., 5 Ivy St., NE. CY. 2512.
NORTHEAST — New, modern, three-room apartment, see to appreciate. Half block transportation. MU. 8-4351.
ATRACTIVE 2-bedroom apartment, near shopping center, schools. University Apts. $72.50. Decatur. DE. 7721.
LIVING ROOM, bedroom, dinette, furnished kitchen and bath. Excellent condition. $65. CHerokee 3680.
EFF. APT., 2nd fl. Stove, ref., water furn. Next Science church, P'tree and 13th. $50. Pannel Rlty Co., WA. 3426.
DECATUR—3 rooms, bath, stove, refrigerator, utilities; near transportation. Infant acceptable. CRescent 2978.
184 KATHERWOOD DR., Southwest—Garage apartment. Stove, refrigerator. Couple only. $50. PLaza 3-6449.
3 RMS., BATH—Priv. entrances. Reas. Across from 450 Crew St., SW.
CAROLYN COURT APTS. VE. 2473.
NEW apartment, 4 rooms and bath, private, auto. heat. 297 N. Main St., Jonesboro, Ga. Phone 6249.
ONE block Peachtree Road, stove, refrigerator furnished. 3 bedroom, redecorated. Gas heat. Adults. ATwood 3210.
One 3-rm., Bath, Private.
One 4-Rm., Bath, Private.
1067 Whitcomb Ave., SW.
INMAN PARK — Newly dec. Efficiency apt. New modern kitchen. Utilities furn., $65. CH. 8953.
2-BEDRM. APARTMENTS, $57.50. Near school, transportation. 1767 S. Pryor Rd., LA. 7000.
ANSLEY PARK—One-bedroom apartment, transportation. Newly redecorated. ATwood 8600.
FIRST floor, private entrance, bath, three rooms. Stove, refrigerator furnished. PL. 3-4605.
NORTHEAST—Three rooms, bath. Stove, refrigerator, utilities furnished. $65. ATwood 4854.
SMALL APARTMENT Business couple. ATwood 9890, 767 Piedmont Avenue, Northeast.
NEAR Tuxedo shopping center. Automatic heat. $62.50. EXchange 2012. EXchange 7852.
DECATUR—3 rooms, private entrances. All conveniences. $45. CRescent 2448.
TERRACE APT. Utilities furnished. $40 month. 1254 State St., NW. VErnon 8095.
PRIVATE 3-room apartment, conveniently located. PLaza 5-5347 after 6 p.m.
883 CHEROKEE AVE.—4 rooms, $50 month. See lady in Apt. 2, LA. 4936.
420 LEE ST., SW—3 rms., $35.00. Gilford Rlty. Co., WA. 3065, Vltr. El.
4 LARGE rooms, newly dec., private. Child accepted. Water furn. WA. 5674.
3-BEDRM. apt. Air conditioned. Blk. P'tree. $175. Cline Rlty. CH. 1164.
NEW 2 and 3 bedrms., air cond., best NW loc. Owner, DE. 8677, CY. 8646.
HAPEVILLE — 3-room brick. Everything private. $50. PO. 1-7374.
ONE-BEDROOM apartment. $60. 793 Essie Street, SE. DIxie 5039.
DECATUR—Four - room apartment; private bath. CRescent 4821.
GARAGE APT. 595 West Vesta Ave., East Point. PO. 1-7865.
FOUR rooms with bath downstairs. East Point. PO. 1-3073.
718 CAPITOL AVE.—3 rooms, $40 month. CY. 7020.

Apartments—Fur., Unfur. 116

75 PONCE

Decatur 153

BELVEDERE PARK
New School
Bus Line
Shopping Center
In Belvedere Park
Ranch Style
or Contemporary
6 Full-Size Rooms
Brick Construction
Tile Baths
Carports—Basements
Utility Rooms
$11,725 to $15,000
100% GI Loans
Top FHA Loans
GO
MEMORIAL DR. JUST PAST CANDLER RD. TO BELVEDERE PLAZA SHOPPING CENTER & TURN RIGHT INTO BELVEDERE PARK
Glenn Gilbert, CH. 0360
John Pratol, AT. 9412
BELVEDERE GARDENS
6-Room Bricks
Carport—Utility Rms.
Paneled Dens
Early American Kitchen
Large Lots
100% GI Loan
Top FHA Loans
Convenient to Everything
$11,500 to $12,000
GO
MEMORIAL DR. JUST PAST BELVEDERE PLAZA SHOPPING CENTER TO BELVEDERE GARDENS.
Joe Mixon, PO. 7-3024
Adair Realty & Loan Co.
Realtors WA. 0100 Healey Bldg.

Excellent Opportunity
THIS lovely brick home was built to be and is also fine a home as can be found. 3 nice bedrms. 1½ baths, separate dining rm., large kitchen with separate bkfst. rm. and pantry. Awning-type windows, carport, storage rm. and large wooded lot 80x200 ft. It has excellent design and is now complete and ready for immediate occupancy. GI and FHA approved. We will take GI financing or $10,700 FHA loan. This is very frankly an excellent buy for only $12,500. For further details phone Tom Forkner, DE. 2534 or DE. 9704.
FORKNER REALTY CO.
Realtors Avondale Estates, Ga.

111 CLARION AVE.
OFF SCOTT BLVD. 3 blks. from Ponce de Leon. Walking distance schools and trolley. White brick, spacious, but compact. Liv. rm. with firepl., din. rm., pine paneled den, 2 bedrms., Bath on 1st floor. 2 pine paneled rms. and bath on 2nd floor. Daylight basemt. with garage. Plenty of storage space and closets. Recently redecorated. Immediate poss. Easily financed, FHA approx. $16.-500 priced at $16,000. Mrs. Henly, EX. 6595.
BERRY REALTY CO.
Realtors 1574 Piedmont Ave., NE

SEMI-SURBURBAN
LOVELY 6-room brick, on large shady lot. Basement. Natural gas. Builder's home, many extras. This is not in a subdivision, so see this lovely home before you buy. Financing to suit you. Mrs. Brown, DE. 1357, ofc. AT. 6391.
Barksdale Rlty., Realtors
820 NORTH HIGHLAND

GI LOAN
3538 CATALINA DR. — Very clean 3-bedrm. home, nice bsmt. for workshop and children to play. Also has garage in bsmt. Only 2 blks. Belvedere shopping center. Total price $11,750. T. H. White, res. DE. 9007, ofc., CR. 2661.
ALEXANDER REALTY CO.
3128 Glenwood Rd. CR. 2661

BY OWNER
6 ROOMS, plus brkfst. rm., double-car garage. Older home but good condition. Walking distance Oakhurst Elementary and Decatur High. $9,950. Terms to suit purchaser. CR. 4871.
FOR GOOD 2- and 3-bedrm. homes in Decatur and vicinity. Also suburban properties. Call any salesman. CR. 2606.
Wheat Williams, Rltrs.
119 E. Ponce de Leon Decatur

106 OLD FIELD RD.
6-ROOM, garage attached, ranch-type home, lot 100x215, quick sale, $12,500. George Woods, DE. 6317.
ROBARTS HEDENBERG, BKRS.
DE. 4141 DECATUR

WILLOW LANE
RANCH-TYPE brick with fireplace, corner lot with natural stream. All conveniences. Pay equity, payments $62 month including taxes and insur. GI refinance. EV. 4161.
Reduced For Quick Sale
318 OLDFIELD ROAD
NEAR Belvedere Shopping center. 5-rm. frame. EM. 2108.
GI RESALE—3-bedroom brick, carport, basement, large landscaped corner lot. Excellent location. Owner transferred. EVergreen 2065.
LAKE VISTA Subdivision
STARNES-ROBERTS CO.
LA. 1387

MILLER-TERRELL CO., INC.
LOANS-REAL ESTATE CY. 5308
Clarion Ave., 2 BRs, den, CR. 5835
BOB BLACKWELL RLTY., DEC.
WHITLEY REALTY CO., 1408½ MEDLOCK RD., Decatur, CR. 4043.
NELSON-MOORE RLTY., EV. 4592, 407 W. Ponce de Leon, Decatur
100% GI HOMES
Forkner Realty Co., Avondale
$495 CASH down, 5 rms. CY. 4387
Page Rlty., Vol. Bldg.

College Park 154

100% GI LOAN
3-BEDRM. BRICKS, priced below present market at $8,200. Monthly payments $56, including taxes and insurance. All modern conveniences. Call Mr. Waldrop for directions. Thompson & Associates, Inc., Brokers, 315 Pharr Rd., NE. EX. 6389. PO. 7-7456.
E. A. Baylis Co., Inc.
BARGAIN — 705 E. Temple. Owner leaving town and says sell. Let's get together, we can do busines. House clean and jam up ready to live in. Garage and fenced yard. Call Mr. Waldrop, PO. 7-7456 evenings.
THOMPSON & ASSOCIATES
315 Pharr Rd., NE. Bkrs., EX. 6389
$850 CASH, $44.64 for 3 yrs., then $33.76 10 yrs. buys this 3-bedrm cute and beau. home. Inside is a dream. No closing cost. Total $5,000. PO. 1-2133.
EAST POINT REALTY, E. POINT

119 McDONALD STREET
GI LOAN AVAILABLE
2-BEDROOM modern home, screened porch, level lot. Full particulars. Call WA. 1603, nite CH. 4083.
M. C. PARSONS, BKR. Grant Bldg.
ROOSEVELT HEIGHTS
NEW 3-BEDRM. BRICK HOMES Prices $11,500 and up. PO. 1-5233. PO. 7-1774.

East Point 155

CONLEY HILLS
$12,250 - $15,750
All-Brick Construction
2 & 3 BEDROOMS & DEN
Full Daylight Basements
GOOD FINANCING
Come Now and Make Selection
TO REACH—Go Main St., turn right on Ware Ave. which becomes Headland Dr., to signs. Call A. F. KNOWLES, res., PO. 1-7384; ofc., CY. 6382.
Roy D. Warren Co., Inc.
RLTRS., ATL. FED. SAV. BLDG.

GI RESALE
ASSUME GI mortgage approx. $4,867.50, carry monthly notes of $44. Pay $1,200 down (if necessary, part cash, balance side notes) and a good 5-rm. house can be yours at
412 PALM DRIVE
Near Sylvan Road
C. L. Wharton DE. 4138
Forkner Realty Co., Avondale Estates

ASSUME LOAN
IF YOU can raise $2,000 we will carry $1,500 in side notes and you can then assume a $9,000 mortgage and own a splendid 6-rm. brick with full daylight basement in a fine location at
306 JEWELL STREET
JEFFERSON AVE.—SYLVAN RD.
C. L. WHARTON, DE. 4138
Forkner Realty Co., Avondale Estates

East Point 155

FOR the nonveteran buyer we have a home we will sell for $1,000 down and $85 per mo.
DOLPHIN HOMES
GO to 2839 DeLowe Dr. and then west on Dorsey Ave. to 2183 Dorsey Ave. PO. 1-1162, PO. 1-5969.

98% GI LOAN
607 Hillcrest Ave.
2-BR. frame with Permastone front. Full tiled bath, lrg. rms. House in perf. cond., 65x200 level fenced lot. Must see to appreciate. C. E. Davis, Palmetto 7182, PO. 1-2153.
EAST POINT REALTY, E. POINT

316 JEFFERSON TER.
EXCEPTIONALLY nice 5-room attic. Central heat, fenced yard, garage. FHA, GI or assume present loan balance. J. G. Cantrell, PO. 1-2421. Durrett Rlty. Co., E. Pt. PO. 7-9436.
DUPLEX
3 RMS. TO SIDE—2 baths, rents $50. Lot 90x210. Property zoned business. Bargain at $10,000. PO. 1-2153.
EAST POINT REALTY, E. POINT
3-BEDRM. brk., cor. lot, 55x166, cent. gas heat, liv. rm., 28x15; lge. kit. on transp. $9,000. FHA or GI. PO. 1-2153.
EAST POINT REALTY, E. POINT
JEFFERSON PARK—New 3-bedrm. brk. dblle bsmt. PO. 1-8857.
HARTLEY-NOLEN RLTY., E. PT.
3-B.R. brick, $10,500. GI financed. G. A. Stauffacher, B., PO. 1-2519. EP.
6-ROOM brick home, 1½ baths. Excellent location. PO. 1-3030. Owner.

Hapeville 156

HAPEVILLE'S BEST BUY
OWNER says sell nearly new 5-rm. frame bungalow, 2 nice bedrms., liv. rm., fireplace, dining rm., kitchen, screened-in porch. Can be bought for less than replacement cost. For appointment to see call EMBRY CRAWFORD, JAMES CRAWFORD, VE. 6303, LA. 1387 office.
STARNES-ROBERTS CO.
REALTORS, 25 HOUSTON ST., NE
TO SELL or buy your home, call PO. 1-1172.
HAPEVILLE Rlty., 750 Virginia Ave.
HAPPY NEW YEAR
JOHN M. HARRIS, Bkr., Hapeville

Forest Park 157

ATTENTION VETERANS
NO MONEY DOWN
PAY CLOSING COST
ONLY
NOTES LESS THAN
RENT
QUICK POSSESSION
BEAUTIFUL 3-bedrm. brick homes, central gas heat with outlets at the BASEBOARD in each room. REAL CERAMIC TILED BATH with shower. Highest quality materials throughout. Connection and drain for auto. washer. MODEL HOME
OFF ASH STREET
AT OUR SIGN
LARGE lots with shade trees and many other features not found in this price range. Only $10,400 and up. Conv. to Airport, Ford Plant, Conley Depot and only 20 mins. drive to downtown Atlanta. MRS. BEATY, PO. 7-0471.
EWING & BOWDON
REALTY COMPANY
MU. 8-3394 1032 HEALEY BLD.
3 AND 4 bedrm. brick homes. Ofc. PO. 7-9423; res., PO. 1-0244. Van Houten & Shone Bkrs.
THRIFTY buys — Grady L. Lindsey Rlty., Fort Park. PO. 7-0244; Fayetteville, 2071.
FOR better buys, Forest Park Rlty & Ins. Co., 1138 N. Main. PO. 7-0531.
BEST BUYS IN GI RESALES
HARPER-RANDOLPH. PO. 7-0166

East Atlanta 158

SPECIAL TODAY
WOODLAND CIRCLE
6-RM. 1½-BATH BK., $12,992
BEAUTIFUL new home on cor. wooded lot with 85-ft. frontage. Has granite foundation, forced-air cent. gas heat, paneled den, partial concrete bsmt., carport. FHA or GI financing. To reach this subdivision go So. on Moreland to Custer and follow signs. Mr. Wood, PL. 5-7016.
DOUGLAS WOOD RLTY.
244 Gordon St., SW PL. 5-3511

EASTWOOD MANOR
EAST ATLANTA'S
NEWEST AND FINEST
2, 3, AND 4-bedrm. bricks; dens, 1½ and 2 baths. Wooded lots. FHA approved. We invite your inspection. GO FLAT SHOALS AVE. TO CLIVEDALE (1 block east to right past Ormewood intersection.) MU. 8-4372; CH. 8435.
Little Rlty. & Ins., 215 Flat Shoals
OPEN 9 TILL 9
1559 VAN EPPS ST.
2 BATHS, BASEMT., WOODED LOT FHA OR GI — Lge. living rm., separate din. rm., 3 bedrms., kit. with breakfast area. Central heat. Br. veneer. Builder, EV. 4217.
NEW 3-B.R. BRICKS
CLOSE IN East Atlanta, 1 and 2-bath. Mr. Pritchett, LA. 7781, AT. 6645.
EAST ATLANTA REALTY CO.
498 Flat Shoals Ave.
8 ROOMS, big lot, $6,750. CR. 1426
3 BEDRMS., near schools. CR. 1426
SPITLER RLTY., 254 2nd Ave., SE
TO BUY, SELL OR RENT
L. F. JENKINS, RLTOR, 3768, 531 MORELAND at GLENWOOD
2 NEW BRICKS. Move in now. Bob Farrar, CY. 4247.

Smyrna 160

HICKORY HILLS—3-bedrm. bricks. Reed Realty Co., Smyrna, Ga.
NEW 6-RM. Bricks, Kennesaw Land & Sales Agcy., Inc., Marietta 43-9923.

Suburban 162

GOING, GOING, GONE
LAST CHANCE
FEW LEFT
100% GI—$65 MO.
TAX AND INS. INCLU.
OPEN EVERY DAY
LOVELY 3-bedrm. bricks, tiled bath with shower. Chrysler Airtemp heat, kitchen loaded with cabinets. Large wooded lots. Ready to move into. If you make $320 per mo. you can qualify for one of the few left.
FOR further information call George Doss, sales mgr., Austell 2734, PL. 5-4567; Mrs. Weissman, AL. 8816, AT. 2817; Mrs. Hraselton, PL. 5-5948.
GO Bankhead Hwy., turn left at S. Gordon, go 3 blks., turn right and enter subdivision.
SYLVIA R. WEISSMAN, BROKER
77 Hunter St. SW AT. 9816
ATTENTION, GI
TUCKER, GA.
4147 OLD NORCROSS RD. — 6-rm. brick, 1½ tiled baths, natural gas, bsmt. furnace. Full bsmt. Beautiful built-in kitchen cabinets. Carport. Ready to move into. $700 cash, $451 closing. Balance $88 per month. Near schools, churches, shopping center. Call Herbert L. Bryan any time, 47-2141.
$1,500 DOWN ANYONE
5469 FLAT SHOALS RD.—Nearly new 3-rm.-and-carport ranch-type brick home. Plastered walls, hdwd. floors, mahog. paneled den, fireplace in liv. rm. Lot 150x200. Under $11,000. T. H. White, res., DE. 9007; ofc., CR. 2661.
ALEXANDER REALTY CO.
3128 Glenwood Rd. CR. 2661
SUBURBAN ESTATE—33 acres, 2-story, 3-bath cream brick, 3-car garage apt. Also in back: Cement block garage apt., barn and 7,500 sq. ft. chicken houses, 35-gallon per minute deep well. Price less than half buildings would cost to build. 25% cash, balance good terms. Located in fast-growing Gwinnett County. See or call Everett Bagwell, Duluth, or W. Rowe, Buford.
IMPORTANT
NEW YEAR'S GREETING
MODERN 2-bedrm. home. Reached by winding drive through large oak trees. Phone, school, mail routes. 50 acres, 35 improved pasture. In Fulton, north of Atlanta. CH. 9953; Ofc., CH. 8866.
PAYNE REALTY CO.
BY OWNER — Will sacrifice new brick home. 3 bedrooms, tiled bath, carport, paved sidewalk and driveway. Natural gas, central heat. On paved street in Tucker, near the new Dupont plant. No brokers, please. Phone 43-6733.
COUNTRY ATMOSPHERE
CITY CONVENIENCES. 20 minutes West End. GI financing. New 6-rm. brick with carport.
McConnell, PL. 8-1196, PL. 5-2561
J. D. Otwell Realtor 609 Ashby
IN CONYERS, 127 College Ave.—7 rms., bath, screened porch. Carport, bsmt., double gar. large fenced lot. Stone Mtn., 9145.
TO buy Tucker property, call 43-6495.
B. R. NIX RLTY. CO.
5400 LA VISTA RD., TUCKER
23-A, 575 FT. River Flg. paved rd. Schumpert, Bkr., Arc. Bl. WA. 0703.
FLOYD GRAINGER, Bkr., GRA-NEL INC., 9220 Mableton, Ga. AT. 1569.
7½ A. and lake, 3-BR, 2-bath home. Palmer Rlty. Co., 47-2181. Dywoody.
ROSEBEE RLTY. & INS. CO.
MABLETON, GA., AUSTELL 2530
2 LARGE BEDROOMS, year-round home. $5,990. AT. 5463.

Investment Property 164

NEAR PIEDMONT PARK
24-UNIT BRICK APT. HOUSE ANNUAL income $20,394. Very reasonable rental. For information, call D. C. Taylor, AT. 0885 or CR. 4538.
HUBERT TAYLOR REALTY CO.
1409 Peachtree St. Realtors

Investment Property 164

LAKEWOOD HEIGHTS
7-ROOM HOUSE AND STORE, plus fixtures, corner lot 60x200. Zoned business. Priced for quick sale. Only $10,500. $2,500 cash. Balance 10 years.
D. C. Taylor, AT. 0885 or CR. 4538
HUBERT TAYLOR REALTY CO.
1409 Peachtree St.
BY BUILDER
NEW 8-unit apartment building. Each unit 1,500 square ft. floor space. Peachtree Road, Buckhead section. Purchaser must have $50,000 cash. No agents please. AT. 3279.
TO HIGHEST bidder, January 3rd, 11 a.m., Barnesville, Ga., a large business lot and 2-story house, ideal for doctor's clinic or office building. Across from courthouse. Mrs. Reid Cannon, Guardian.
IF YOU WANT to invest in apartment houses, call AT. 0885.
HUBERT & TAYLOR REALTY CO.
1409 Peachtree St., NE.

Business Property 165

LOT BARGAIN
LUCKIE STREET, near Simpson.—Fronts 45 feet running through to Hull Street. An out-of-town owner will take $10,750. Call Hoke Blair, WA. 5477.
ADAMS-CATES CO.
201 HURT BLDG. REALTORS
FOR SALE — 4,200-sq.-ft. building, one floor, near Terminal Station. DEarborn 2653, after 6 p.m. X. B., 73, Journal-Constitution.
IND. SITES—1 acre or larger. Soj. RR frontage. P'tree Rd. EM. 4706.
WAREHOUSE LOT, 10,000 SQ. FT. NR. UNION STA. $9,000. AT. 1156.
50x250 in Buckhead ready for development. Drake Rlty., B'head. CH. 8382.

Vacant Lots—Subdivisions 166

OUT RIDING?
SEE
STONE MOUNTAIN
ACRES
BEAUTIFUL wooded lots to individuals or bldrs. 150-200 ft. frg. Restricted. Water and natural gas. $2,000. GO Lawrenceville Hwy. or LaVista Rd. to Tucker. Take Howell Dr. to property. For details call Wheat Williams Jr., DE. 8661; ofc., CR. 2606.
Wheat Williams, Rltrs.
119 E. Ponce de Leon, Decatur
ATTENTION BUILDERS!
GENERAL MOTORS-Doraville Section—Beautiful, level wooded lots fronting paved Peeler Road 100x200 feet. At North Peachtree Road, adjoining Tilly Mill Road in Bryanwood Manor Subdivision. You can make money here. Call Pierce, 47-2210, office WA. 5477.
ADAMS-CATES CO.
201 HURT BLDG. REALTORS
Our 5th Anniversary
KENILWORTH ESTATES
100x250 wooded lots, $2,500. Gas, water, lake privileges.
Terms if desired.
Go Memorial Dr. or Highway 78 to Hairston Rd., turn right 1 block. Exclusive DE. 2549, res., DE. 9915.
GRADY DUFFEE, Realtor
Suite 100, Rutland Bldg., Decatur.
ONE-ACRE LOTS
150 FT. MIN. frontage. Utilities, trees. DeKalb County's finest new section. 1st lots, $2,000 ea. Restricted. CALL A. T. SMITH or JEFF WOODS, res., ME. 4-3646; office, ME. 4-4266.
Commercial Trust Co.
2496 N. Decatur Plaza

HIGHBROOK SUB-D
HOMES now under construction in Atlanta's newest Northside location. Go Roswell Rd. to Franklin Rd., right to Highpoint Rd., left 1 block to subdivision. Lots and homes for sale. CH. 9783.
BUILDERS
CLOSE-IN NS R-3 1,400 sq. ft. min. wooded lots. Priced right. CY. 6481, res., CH. 6615, nights.
WHY pay more $3,000 will buy a 100-ft. lot in Glenridge Forest. 30-ft. paved streets, water and gas. N. Fulton. O. B. Jacobs, developer. EL. 5695.
LOTS, SANDY SPRINGS REALTY CO., 359 W. Wieuca Rd. CH. 7956.
Harris Trail 2 lots $3,950 each. Solmore Rd. 4634 Nadir, NW. PL. 7-4002.
Wooded ½-ac. off Roswell Rd., Forest Hills Dr. Rest. 1,600. $3,750. CH. 6798.
W. WESLEY. 250 frontage. $7,500. Carswell-Sims, 1680 Peters Rd. EL. 3811.
LOTS AND ACREAGE EV. 1651.
LOVETT RLTY., 1 Roswell Rd. PL. 7-0716.
125 ACRES to subdivide. 43-7655. McLain-Peeples, Bkr. DE. 5775. Dec.

Farms and Lands 171

20 ACRES, 3-bedroom house, lights, mile off Highway 12, at Yellow River 5 mi. Covington. $3,000.
CHAS. J. COPER, BROKER
73 Pryor, NE. CY. 8821. EM. 1163
ROCKDALE COUNTY FARMS
D. R. Hall, Bkr., Convers. Ph. 7124.
FARMS, 20 miles S. Atlanta-Decatur. T. K. White, Stockbridge. Phone 4236.

Timber Lands 173

WANTED TIMBER, ALSO LAND, LARGE or small tracts of timber. Also timber land, anywhere. J. A. Hayes, 104½ Edgewood Ave., NE. Atlanta. MU. 5-6531, or VE. 6506.

Real Estate Auction 176

WE SELL farms, homes, business properties, vacant lots anywhere in Georgia or adjoining states. For satisfactory results, see or write us.
JOHNSON LAND CO., Brokers
Haas-Howell Bldg. Atlanta
Murray 8-3132
Contact Us To Sell Your Property!
JOHNSON AUCTION CO.
413 Grant Bldg., Atlanta AT. 7701
WE sell throughout South at Auction.
J. L. Todd, 202 W. 3rd St., Rome, Ga.

Real Estate for Colored 177

One Block from Transportation
THIS white frame duplex will yield 20% gross return on your money. Two rooms, kitchen and bath on each side. Good rental area. Price $6,000 cash $2,500 will be usable lot in rear. Call Wright, WA. 5477, evenings CH. 1603.
ADAMS-CATES CO.
201 HURT BLDG. REALTORS
Our 50th Anniversary
POULTRY and fish mkt. for sale. Reasonable price. Mostly colored customers. Call Sun. and Mon., LA. 4108.

Wtd.—Col. Real Estate 177A

I WILL BUY your colored rental property. L. W. Wilson, MU. 8-6550.

Wanted—Real Estate 180

SELLING YOUR
GI EQUITY?
THEN CALL
"Atlanta's Leading Home Seller"
IMMEDIATE action, no delay, 30 days moving time. Call Sam Brannan, 3636 day, DE. 9704 night.
THIBADEAU SHAW & BRANNAN COMPANY
"Atlanta's Leading Home Seller"
BROKERS 1234 CLAIRMONT RD.
FARMS AND WOODLANDS
IMPROVED or unimproved acreage within 100 miles of Atlanta. Customers waiting. Call R. M. Sears collect, EV. 3636 off., DE. 3811 res., or write
THIBADEAU, SHAW & BRANNAN COMPANY
"Atlanta's Leading Home Seller"
BROKERS 1234 CLAIRMONT RD.
DECATUR, GEORGIA
MUST MOVE AT ONCE
CLIENTS that want 2 or 3-bedrm. home, brick or frame. Pay all cash through loan or loans. If you want to sell, move in a hurry, now is your chance. EMBRY CRAWFORD, JAMES CRAWFORD, VE. 6303, LA. 1387 office.
STARNES-ROBERTS CO.
REALTORS 25 HOUSTON ST., NE

GI RESALES
NEEDED BADLY
Any Place, Any Time
WE GIVE MOVING TIME
FOR immediate action and prompt service on any GI resale, call Tom English, DE. 2880 or CR. 6486.
Fulton-DeKalb Realty
2139 COLLEGE AVE., NE

Duplexes for Investment
HAVE several clients with cash who want to invest in duplexes or apartments priced $4,000 to $20,000. Call Wright, WA. 5477, evenings CH. 1603.
ADAMS-CATES CO.
201 HURT BLDG. REALTORS
Our 50th Anniversary
I Pay Cash in 12 Hours
FOR YOUR HOME
ANY SECTION OR CONDITION
ALSO GI RESALES
Call H. D. Bell — DE. 6437
WE SELL HOMES
NEED listings in Sylv. H. Can. View, Casc. E. Pt. and vic. CLIENTS WITH CASH WAITING. Mrs. Wallace, PL. 5-6596; PL. 5-5711. J. FRED MILLER CO., Bkrs., East Point.
GI OR FHA RESALES
WANTED. PL. 8-2694
Jas. A. Parks Rlty. Co.
758 CASCADE AVE., SW
FOR FREE APPRAISAL
CALL JOHN W. FOY
EV. 3654—DE. 8893
FOY REALTY CO.
619 CHURCH ST., DECATUR

Wanted—Real Estate 180

MAY WE SERVE YOU?
Roy D. Warren Co., Inc.
Realtors Atl. Fed. Svgs. Bldg.
CALL— DE. 8855
McMullan Realty Co.
727 E. Court Square Decatur
HOMES, houses and apts. for rent, residential and industrial sites, business properties, sales, leases and insurance. HOME OWNERS CO., Bkrs., 44 Pryor St., NE. LA. 8871.
GI RESALES WANTED
IMMED. service, customers waiting. PERRY WILLIAMS RLTY. & INS. Candler at Glenwood DE. 3528
GI RESALES WANTED
Call today CR. 3315. DE. 5508
Leathers Rlty. Corp., 125 W. Ponce de L.
CASH FOR YOUR HOME
BERRY RITTENBAUM REALTY CORP., Vol. Bldg., AL. 5616.
GARAGE TYPE warehouse for servicing and repairing house trailers. Southwest section. Myers Spartan Sales, PO. 7-4173.
INDIVIDUAL will buy small GI equity in 6-rm. brick from owner. Decatur, Northeast or Chamblee area. 47-4843.
Subdivisions and Homes
CRESTWOOD REALTY CO.
2556 Crestwood Dr. ME. 4-5200
FOR prompt attention list real estate with BURDETT REALTY CO., Realtors, 175 P'tree St., NW. 1011.
SPRATLIN HARRINGTON & THOMAS, INC. REALTORS
74 Marietta St. NW WA. 6147
CAPITAL AUTO CO.
CADILLAC-OLDS DEALERS
Opp. BILTMORE HOTEL EM. 1661
LISTINGS needed in E. Atl., Kirkwd., E. Lake, Rollins Realty Inc., CY. 7487, nights, DI. 2539.
Resale Court. Listings needed. Wall Rlty. Company Inc. EL. 8871.
322 Ponce de Leon Ave., NE
GOOD listings wanted. Bargain. Whitington & Comer, Rltrs. Estbl. 60 yrs. WA. 1971. 124 Hurt Bldg.
LISTINGS given immediate attention. HOWARD SIMPSON & ASSOC.
60 Walton St., NW AL. 8521
TO sell or rent your property, call SAMUEL ROTHBERG, REALTOR VE. 0706
JOHN A. WEST & CO., BKRS.
AL. 5728 Ga. Savings Bk. Bldg.
WANTED—Lots with utilities. J. Dunbar, Bkr., Peters Bldg., AL. 2061.
GENE CRAIG CO.
Rltrs., 3179 Maple Dr. NE. EX. 7336
Ruff & Lagerquist—Sales, leases, loans, 275 B'head Ave., NE. CH. 4156.
SUBURBAN acreage or farm. CY. 7130. Rowe Rlty., 1409 Glenwood.
WE SELL HOMES. EM. 5677
Turner Rlty. Co., 1112 Peachtree
PAUL C. MADDOX CO.
506 Standard Bldg. WA. 6655
Good Listings Wanted — WA. 3426
Pannell Rlty. Co., Mort. Guar. Bldg.
We will sell rent your property. L. W. Morris Co. CR. 3861.
WEYMAN AND CO. RLTRS.
1202 C&S Bldg. LA. 0281
OWNBY REALTY CO.
4th Fl. Peachtree Arcade CY. 7274
TAYLOR REALTY CO.
281 North Ave. AT. 3475
Prompt Sales — Listings Needed. Wall Bros., 600 Blvd., EL. 2616
LIST your real estate with us. Haas & Dodd, WA. 5111, Haas-Howell Bldg.
A. B. COX REALTY CO., Brokers
403 Grant Bldg. CY. 3528
CLIENTS for GI equities. Phillips Hoyt & Co. WA. 3173
ROBERT F. HEAD REALTOR
217 Healey Bldg. WA. 2345
GRAY REALTY CO.
First Nat. Bank Bldg. WA. 4364
SIMMS-DOBBS CO., REALTORS
1542 BOULEVARD AT. 5795
FOR RESULTS—List With Us
Lane Rlty. Co.—LA. 8495
GROVE PARK INS. & RLTY. CO.
1968 BANKHEAD, SW. 4-2421
"TRY US"
RANKIN-WHITTEN
LIST property with UNITED RLTY., 676 N. Highland. EM. 5605.
HOUSES, Apts. and vacant. Peninsula Realty Co. 83 Cain St. WA 6677.

AUTOMOBILES—

Used Cars for Sale 181

Buick

BUICK RIVIERA — 1952, white-wall tires, power, brakes and steering. Very smooth. For quick sale. Just like new, has 39,000 miles, privately owned. $875. Call Dangar, Walnut 6040. Ext. 598, between 9 and 5:30. Elgin 8147, after 5:30.
BUICK, '48, 4-dr. (2)- One black, one gray. Both with R. and H., good tires and tight motor. Real bargain. Low down payment and small notes. Call Hayes, WA. 5165; DE. 6065.
BUICK, '50 Super Riviera. Radio, heater and Dynaflow. Good condition, clean, $550. 1423 Key Rd., Southeast.
BUICK—Stop. Here's the clean, comfortable car you want. A '50 Super 4-door. Only $495. Owner, CHerokee 2473.
BUICKS — All models, best deal.
JOHN DAVIS BUICK
East Point PO. 7-8369
BUICK—'51 4-dr. Riviera. Like new. Special at $895. CENTRAL CHEV. CO., 2930 P'tree Rd., EX. 4661.
BUICK, 1950, Super Riviera, excellent condition, all accessories. Reasonable. ALpine 8891 after 5.
BUICK—'55 special Riviera. Dynaflow. Very clean. Good tires. $2,195. Import Mtrs., EL. 8228.
BUICK '53 R. and H., like new. $95 dn. $41 mo. ME. 4-2627. Bkr.
BUICK, 1952, convertible. Excellent condition. Low mileage. EX. 9525.
BUICK '50 Super 2-dr. $395. $75 dn. LA. 0891, agt.
BUICK—'50 Super 2-dr. $295. $50 dn. LA. 0891, agt.

Cadillac

CADILLAC — For sale by original purchaser. 1952 "60" special (Fleetwood), 37,000 actual miles. All power features. Practically new tires. Excellent care by Cadillac service during entire use.
IF YOU appreciate good condition and low mileage, you will like this car. CH. 1567.
CADILLAC
ONE of the largest stocks of Cadillacs in the South, most all models and body styles. To buy or sell, your Cadillac see CADILLAC CLYDE.
CLYDE OWEN
VE. 4791 741 Spring St.
CADILLAC—The body style of 1954 model is still up-to-date. For economy and satisfaction any model, call Chris Paul.
CAPITAL AUTOMOBILE CO.
EM. 1661 CR. 5267
CADILLAC — 1941, Fleetwood, Limousine. R. and H., Hydra-Matic. Mechanically perfect. $10 down, $10 mo. Call VE. 6565, agt. 1137 Bankhead Ave., NW.
CADILLAC — 1951, '62" four-door. Outstandingly clean; perfect. "You gotta see it." One day only. VErnon 1565.

Chevrolet

"The Old Reliable"
JOHN SMITH CO.
CHEVROLET
Sales Parts Service
536 W. Peachtree EM. 5667
CHEVROLETS—1956
SAVE UP TO $700; 36 mos. to pay. No required down payment.
C. E. McLain-Harry Cook
PO. 1-1191 Day or Night
CHEVROLET, 1956. Large discount or will take trade-in. Can arrange for first note to come due in 90 days. Doris Smith, agt. Day, phone PO. 7-3904; night, 'til 10:30 p.m., PO. 7-1067.
CHEVROLET, '51 Carryall. $495. Small down payment, easy terms.
HUGGINS MOTORS
W. P'tree at Alexander MU. 8-8697
CHEVROLET CORVETTE purchased last February, heater. Selectomatic radio, full suction Dynaflow. Car is like new and handles beautifully. Must sell. 764 Greenwood, NE. EL. 3836.
CHEVROLET — '54 sport coupe. Turquoise and ivory. PG., PS., PW., R. and H., USRADIO, other extras. Ed Sullivan. AT. DE. 2233.
CHEVROLET, 1952 De Luxe. Radio, heater, excellent condition, white side-wall tires. Private owner. CHerokee 2461.
CHEVROLET — 1953 Bel Air 2-door, radio, heater, white walls. Extra clean. One owner. CRescent 5890.
CHEVROLET — seeking a good car? This is it. Mileage under 12,000. 1750 Blue Ridge Avenue. Northeast.
CHEVROLET — 1951 4-door de luxe. Powerglide, radio and heater. Can be seen 1101 Rosedale Drive, NE.
CHEV. '39. Good transportation. $10 down, $10 mo. Call VE. 6565, agt. 1137 Bankhead Ave., NW.
CHEVROLET, 1954 — Powerglide, clean, extras. Low mileage. Reasonable. EVergreen 8656.
CHEVROLETS, 1956 and used. Call Martin Burks Motor Co., direct factory dealer. PO. 7-1406.
CHEVROLET '53, "210," 4-door. Powerglide, 16,000 miles. Must sell. $685. SYcamore 4-3601.
CHEV. '49, 2-door. Extra clean. $10 down, $10 mo. Call VE. 6565. 1137 Bankhead Ave., NW.
CHEVROLET — '50 Bel Air. $50 down. Nice car. McCune, Northern Car Co., AT. 1204.
CHEVROLET, 1950 club coupe. Radio, heater, good tires. $350. ELgin 6572.
CHEVROLET—'49 4-dr. $395. $50 dn. LA. 0891, agt.

Chrysler

CHRYSLER—'53 four-door Windsor. Very good condition. Fully equipped. Would trade for 1½-ton, long wheel base truck, or sell for small amount of cash and take up notes. POplar 7-4802.
CHRYSLER, N. Y. de luxe sedan, demonstrator with 4,000 miles. Fully equipped. New car warranty. PO. 7-3197. Hendrix Motor Co., 434 N. Main St., East Point.
CHRYSLER, 1950 Imperial. Driven only 30,000 miles. Perfect condition. Very clean, good white-wall tires. One owner. $900. CHerokee 3960.
CHRYSLER, '51, Windsor "6," 4-dr., fully eqpt., like-new cond., $475. CR. 3658. Dealer.
CHRYSLER '46, 4-door Windsor. Excellent condition. $300. POplar 7-0748.

Used Cars for Sale 181

Crosley

1948 CROSLEY, 1952 motor. Good condition. $75. VErnon 8393.

De Soto

DE SOTO—'55 demonstrators and officials' cars. New-car warranty. Big trade or discount. 30 mos. PO. 1-6694. Agent.
DE SOTO — 1952 V8. Assume payments. Can be seen 296 Altoona Pl., SW., any time.
DE SOTO—1952 4-dr. Custom, R. and H., white tires, $50 dn. AL. 2204, agt.

Dodge

DODGE—'52 Coronet, 4-dr. Beautiful green paint, 56,000 miles, but motor in tip top cond. Good tires, R. and H., auto transmission. Phone Al Baker, PO. 1-6691; nights, PL. 5-3824.
DODGE, 1947, Radio, heater. One-family car. Excellent condition. 124 Clermont Avenue, East Point. PO. 1-8685.
DODGE, '55, hardtop, same as new, driven 3,500 miles. Original owner. Must sacrifice. CHerokee 6662.

Ford

FORDS—1956
AND '56 DEMONSTRATORS
No Required Down Pymt.
SAVE up to $700. 24 to 36 months to pay. See me personally. Art.
AL HAMMOND
WA. 9070; days, EM. 5037, nights.
FORD, '51 V-8 2-dr. De Lux, R. and H., 2-tone finish, new W.W. tires. $595. We have other Fords in stock to select from. Small down payment, easy terms.
HUGGINS MOTORS
W. P'tree at Alexander MU. 8-8697
FORD—NEED A '55?
FORDS—3 1955 Fairlanes, demonstrator or official cars. Will sell straight or trade.
CREST MOTOR CO.
3167 P'tree Rd., EX. 1551. B'head
FORDS, 1956, all body styles. Exceptional large discount or will take car in trade. 90 days 1st note if desired. Bank rates. Call me personally. J. Buddy Hammond, PO. 7-3004, or PO. 1-7636.
FORD '47 club cpe. Blk., R. & H., WS Tires. A cream puff.
MOSS MOTORS
1138 Moreland Ave. AL. 2965
FORDS? NEED A '56 MODEL?
Savings! Savings!
Call WALT BRAVO, Agt.
Days, WA. 9070; nights, EL. 1398
FORD, 1955 2-door Fairlane, overdrive, R. and H., w.w. tires, tinted glass. Take up notes. Less than 6,000 miles. WA. 9349 or DE. 8571.
FORD, '50 club coupe, black finish, w.s. new tires, R. and H., Sharp. $345. Call Hayes, WA. 5165, DE. 6065 evenings. Agent.
FORD '50, Extra-clean, R&H, WSW. $50 down, 12 mo. on bal. Branan Mtrs., 1504 N. Main, E. Pt. PL. 5-2305.
FORD—1953. Transferred, must sell immediately. Radio, heater. 29,000 miles, good tires. $995. CR. 1149.
FORD, '55 Victoria. Red and white. R. and H., w.w. tires, low mileage. Call EX. 9818 after 6:30 p.m.
FORD—1953 Victoria. Fordomatic. 48,000 equip. Exc. cond. 29,000 miles. $1,075. Trade. Dir., CR. 3658.
FORD—1950, Cust

Staff Photo—Frank Beatty

"A BIRD IN HAND . . ."—Nestling in this Christmas wreath are two wrens which found a home at 3082 Argonne Dr., NW. The wreath, on the front door of the home over the Yule season, will be transferred to the backyard and the evergreen foliage will supply food to the feathered friends.

GEORGIA ROUNDUP

Swainsboro Will House Electronics Firm's Hub

An eastern manufacturer of electronics is planning to move its entire plant to Swainsboro in the spring, according to LeRoy Williams, manager of the Swainsboro Chamber of Commerce.

Williams said the company has been a leader in the electronics field for the past 35 years.

The chamber of commerce manager said the company gave as its reasons for moving the good climate of this section, the rapid growth of the South and the fact that the company needs more room for expansion.

The chamber of commerce manager said the company gave as its reasons for moving here the good climate of this section, the rapid growth of the South and the fact that the company needs more room for expansion.

The Emanual County Development Cooperation is making plans for the construction of a new factory to house the new industry. R. B. Darling, president of the corporation, announced that the construction will begin immediately.

The electronics company possibly will be able to move its entire operation here by April 1, 1956.

Bike Stolen, Boy, 14, Here Turns Sleuth

Clifford Freeman, 14, always wanted to be a policeman.

And the Atlanta Police Department Friday admitted that Clifford had proved his qualifications—except for a few years in age.

Clifford's bicycle was stolen a month ago. He helped Detective Pinson Hammond to locate the bicycle and to bring the youth in possession of the bicycle into Juvenile Court.

A neighbor Friday dropped by Clifford's home at 251 Frasier St., SE., to exhibit a new expensive bicycle. He explained he had traded a cowboy belt and two toy pistols for the bicycle.

SUSPICIONS AROUSED

Clifford figured something was wrong in such a one-sided trade. So he went to the Police Station and reported the incident to Hammond.

Hammond instructed the youth to return home and watch for the bicycle trader.

Clifford, a seventh-grader at the Ed S. Cook School, and a friend, Wayne Puckett, 13, of 238 Butler St., SE, stopped the bike rider on Memorial drive and escorted him to police headquarters.

REPORTED STOLEN

Hammond said the bike traded for the cowboy belt and gun had been reported stolen in North Atlanta. After trading it off, Hammond said, the youth took another at the Capitol Homes housing project.

The suspect, 11, was lodged in the Fulton Juvenile Detention Home on two counts of bicycle larceny.

Names of accused juveniles under 17 are withheld in accordance with the Georgia Juvenile Court Law.

Housewife Is Assaulted At Cemetery

A 22-year-old Atlanta housewife Friday was beaten, choked and raped by a white man who seized her on the street at East View Cemetery, police reports said.

The woman got off a trolley at Fourth avenue and Memorial drive, SE, and was walking home. She said the assailant, who appeared about 35 year of age, stopped her to ask directions and and then turned away.

A short distance away, Detectives J. E. Helms and E. F. McKillop said they were informed, the man threw a scarf about her head, and pushed her through a hedge into the cemetery.

The woman screamed for help, the report continued, and was subjected to choking and beating. After the assault, the woman ran to a nearby home for help.

Laymen's Session

Approximately 450 Methodist laymen of the Gainesville Methodist District are expected to attend a district layman's meeting at **Gainesville** First Methodist Church Jan. 5. . . . Entomologists C. M. Beckham and L. W. Morgan Friday reported promising results from a chemical compound intended to control the cotton boll weevil and other pests by making the plant poisonous to them. It is American Cyanamid Compound 3911 with which the cotton seed is treated before planting. . . . Triplets were born at a **Cartersville** clinic Thursday night. The parents are Mr. and Mrs. Ray Whelchel, Cartersville, Rte. 1. Ray E. Barron, arrested in **Upson County** on a charge of passing worthless checks, has been identified by the FBI as John Thomas Brown, an escapee from San Quentin Prison in California, where he has sentences running to 1989, according to GBI agent Charlie Finger. . . . The Port of **Savannah** has already set a new record for direct foreign arrivals this month at 32, officials said. . . . The Civil Service Commission announced Friday it will receive applications for postmaster's position at **Tifton.** The salary was announced at $5,800.

Grant for Douglas

Approval of a government grant was announced Friday for **Douglas** to help carry out a study in city planning as a demonstration for other communities. The grant will be $20,600, officials said. . . . Representatives of the Georgia and South Carolina Highway Departments will be present for the dedication of the new Altamaha River Bridge on U. S. Highway 301 between **Jesup** and **Ludowici** next Tuesday. . . . Hazel Creasy, daughter of Mr. and Mrs. J. T. Creasy Sr. of **Brooklet,** and Edward Johnson, son of Mr. and Mrs. Virgil Johnson of **Savannah,** have been selected to represent the state as International Farm Exchange delegates in 1956, the College of Agricultural Extension Service announced. . . . J. R. Mullis, **Cochran** breeder of Poland China hogs, has been chosen among the top 10 Poland China breeders in America, it was announced this week.

Columbia To Deal Out Films to TV

By THOMAS M. PRYOR
The New York Times News Service

HOLLYWOOD, Calif., Dec. 30—Columbia Pictures Corp. is about to take a precedental step into television for a motion picture company in "easing" to stations rather than selling to a TV distributing agency a group of its old films.

Columbia today announced it has authorized its wholly owned television film-producing and sales subsidiary, Screen Gems, Inc., to offer 104 features to TV stations on a rental basis. The titles were not revealed, but it was established that all were made before Aug. 1, 1948, the date after which movie companies are obliged to work out an extra payment formula for performances with the Screen Actors Guild.

FIRST SUCH MOVE

The significance of the move is that will bring Columbia itself into the position of direct television distribution of its movies. This means a movie company for the first time will be engaged in marketing films to both theaters and television.

The import of the announcement was contained in the sentence which said the assignment of the 104 features to Screen Gems "does not constitute a sale" and that all "residual rights" and titles in the pictures will remain in the property of Columbia.

ALL FOR COLUMBIA

Up to now, Hollywood studios and independent producers have channeled pictures to video by selling them for fixed prices to television distributing companies. RKO Radio pictures followed this procedure in making its library of 740 features available to TV by selling them to the C & C Super Corp. for $15,200,000.

The latter company naturally anticipates making a profit on its investment. Columbia will be in position to gain for itself the full benefit of the last dollar value in the pictures by eliminating the "middle man."

(Copyright 1955 by The New York Times Co.)

FUNERAL NOTICES

BARFIELD—The friends and relatives of Little Miss Rebecca Ellen Barfield, Mr. and Mrs. Herbert L. Barfield, Master Nathan H. Barfield, Mr. and Mrs. N. H. Barfield and Mrs. Laura Ellen Sharp and family of Marietta are invited to attend the funeral of **Little Miss Rebecca Ellen Barfield** Sunday at 2 o'clock at the St. Stephens Methodist Church, Rev. A. C. Holbrook and Rev. Fred G. Shellnutt officiating. Interment, Kennesaw Memorial Park Cemetery. The following pallbearers are asked to please meet at the funeral home at 1:30 Sunday: Messrs. Bill Hopkins, John B. Fridell, Mike Abraham and Charles McCollum. Hay Funeral Home, Marietta.

PAYNE—**Mrs. Ada,** age 82, 1562 Oaklawn Ave., Brookhaven, Ga., died Dec. 29, 1955. She is survived by five daughters, Mrs. Dessie Phillips, Duluth; Mrs. Mae Allen, Mrs. Dollie Mitchell, Atlanta; Mrs. Jewel Maddox, Brookhaven; Mrs. Cannie Vasquez, Seaside, Calif.; brother, Mr. Charlie Samples, Tallapoosa; 37 grandchildren, 78 great-grandchildren, host of great-great-grandchildren. Funeral services will be held Sunday, Jan. 1, 1956, at 2:30 p.m. at Harrell Grove Church, Rev. Jon Pirtle, Rev. Hoyt Thomas officiating. Interment, churchyard. F. Q. Sammon Funeral Home, Lawrenceville.

PILKENTON—**Miss Clyde Pilkenton,** Molena, Ga., died Dec. 29, 1955. She is survived by sisters, Mrs. R. C. Jones, Miss Perla Pilkenton, Molena; Mrs. H. H. Brandenburg, Concord, Ga.; Mrs. Rossie Girard, Marietta; Mrs. S. M. Hearn, College Park; brothers, Mr. Robert Pilkenton, Molena, Mr. F. L. Pilkenton, Burkbunnette, Tex. Funeral services will be held Sunday afternoon, Jan. 1, 1956, at 2 o'clock from the Mt. Olive Baptist Church, Rev. C. E. Dowis will officiate. Interment, church cemetery. Haisten Funeral Home, Griffin.

WOOTEN—Funeral services for **Nancy Gail Wooten,** 15-month-old daughter of Mr. and Mrs. James Lloyd Wooten of 605 Second St., Apt. 5, will be held at 11 o'clock this (Saturday) morning in New Home Baptist Church. Pallbearers will please meet at the residence at 10 a.m. Albert M. Dobbins Funeral Home, Marietta.

WEINFIELD—**Mr. Paul Weinfield** died suddenly Dec. 30, 1955, in the 50th year of his age. He is survived by his wife. Funeral arrangements announced by J. Austin Dillon Co.

JOHNSON—The remains of **Mrs. Mary Stough Johnson** were carried to Montgomery, Ala., Friday afternoon for funeral services and interment. Henry M. Blanchard & Son.

IN MEMORIAM

In loving memory of daughter and sister, Barbara, who left us one year ago today.
Our hearts still ache with sadness,
We still shed many tears.
Only God knows how we miss you
At the end of one long year.
MOTHER AND FATHER, MR. AND MRS. L. P. DRAKE.
SISTERS AND BROTHER.

IN MEMORIAM

In loving memory of my dear husband who passed away 4 years ago today, Dec. 31, 1951.
MRS. EARL BARRETT.

FUNERAL NOTICES

Aderhold, Mrs. W. A. (Lillie Cash)
Barton, Mrs. J. E. (Nettie Hudgins)
Barfield, Little Miss Rebecca Ellen
Brooks, Mr. T. J.
Caswell, Mr. Hulett M.
Chambers, Mr. Alvin James
Chapman, Mr. Berry M.
Cook, Mrs. Alice Mae
Cooper, Mr. S. Frank
Ficken, Mrs. H. H. (Grace Foster)
Hammond, Mr. Theodore G.
Hendrix, Mrs. Catherine Daniel
Henry, Mr. Pervis S.
Hyder, Mr. John Joseph
McLeod, Mr. Fred E.
Johnson, Mrs. Mary Stough
Payne, Mrs. Ada
Pilkenton, Miss Clyde
Priest, Master Robert Lee Jr.
Pugh, Mr. Jack
Shelton, Mr. Howard J.
Simpson, Mrs. Martha Rakestraw
Smith, Mr. Charles W.
Stegall, Mr. Alonzo W. (Lon)
Tollison, Mr. Elza Herman
Weaver, Mr. William Alonzo
Weinfield, Mr. Paul
Wells, Mr. Easom Albert
Wilson, Mrs. B. V.
Wingard, Mrs. Esther J.
Wooten, Nancy Gail

WEAVER—**Mr. William Alonzo Weaver,** age 50, of Kennesaw, died Thursday evening. Surviving are wife, Mrs. Brilia C. Weaver, three daughters, Mrs. J. L. Byers, Mrs. Sam Beavers, Miss Martha Weaver; three sons, Mr. Earl, Mr. Emory, Mr. Eugene Weaver; father, Mr. George Weaver; two brothers, Mr. Arthur and Mr. Howard Weaver; three sisters, Mrs. Jack Mayes, all of Kennesaw; Mrs. Junie Jones, Ellijay; Mrs. Ed Southern, Ray, Ga. Funeral services will be held at 2 o'clock this (Saturday) afternoon in New Salem Baptist Church, Rev. Tom Smith and Rev. Lester Robinson officiating. Interment, New Salem Cemetery. Pallbearers will please meet at the residence of Mr. and Mrs. Sam Beavers on Carruth street in Kennesaw at 1 p.m. Albert M. Dobbins Funeral Home, Marietta.

TOLLISON—Friends and relatives of Mr. Elza Herman Tollison, Mrs. Mae Cannon and family, Smyrna, Ga.; Rev. and Mrs. Raymond Walker, Tampa, Fla.; Mr. and Mrs. E. R. Taylor, Baxley, Ga.; Mr. and Mrs. John W. Collins, Forsyth, Ga.; Mr. and Mrs. J. L. Tollison, Vidalia, Ga.; Mr. and Mrs. A. O. Tollison, Baxley, Ga., are invited to attend the funeral of **Mr. Elza Herman Tollison** Saturday, Dec. 31, 1955, at 1:30 o'clock at First Baptist Church, Smyrna, Ga., with remains placed in state at 12:30, Rev. York Chambliss and Rev. E. B. Awtry officiating. Interment, Friendship Cemetery (Forsyth Co.) Pallbearers please meet at the church at 1:15 p.m.

WILSON—The friends and relatives of Mrs. B. V. Wilson, Mr. and Mrs. C. F. McMillan, Decatur; Miss Anna Lee Hinton, Dacula; Miss Una Hinton, Dacula; Mr. Claude Hinton, Dacula; Dr. and Mrs. S. H. Hinton, Atlanta, are invited to attend the funeral service of **Mrs. B. V. Wilson** this (Saturday) afternoon at 3 o'clock at Trinity Chapel. Dr. J. W. Veatch will officiate. The pallbearers will be Mr. James H. Thomas, Mr. D. Gorham Jackson, Mr. Claude Hinton, Dr. S. H. Hinton, Mr. Leonard Hinton and Mr. William A. Hix. Interment, Decatur Cemetery. A. S. Turner & Sons.

CHAPMAN—**Mr. Berry M. Chapman** of 1515 Elleby Rd., SE, Atlanta, passed away Dec. 30. He is survived by his wife, Mrs. Berry M. Chapman; three sisters, Mrs. Julius Harris, Riverdale; Mrs. Luther Turner, Senoia; Mrs. Steve Mann, Fayetteville; a number of nieces and nephews. Funeral arrangements will be announced later. Dickson Funeral Home, Jonesboro.

COOK—Funeral services for **Mrs. Alice Mae Cook** will be held today (Saturday) at 2 o'clock at Westview Abbey, Mr. Homer L. Rogers officiating. Frank B. Lowndes & Son (formerly Awtry & Lowndes).

LEGAL NOTICES

TREASURY DEPARTMENT, Office of Regional Commissioner, Internal Revenue Service, Alcohol and Tobacco Tax, Atlanta, Georgia. Date of publication, December 31, 1955. Notice is hereby given that one 1947 Oldsmobile Sedan, Motor No. 8-507161f, with accessories, and twenty cases of 1½-gallon Ball fruit jars will be sold separately at public auction to the highest bidder for cash at the G. H. Law Motor Company, 1229 W. Broad Street, Gainesville, Georgia, on January 10, 1956, at 10:00 A.M., pursuant to forfeiture under Section 7325, Internal Revenue Code. Louis K. Howell, Assistant Regional Commissioner.

TREASURY DEPARTMENT, Office of Regional Commissioner, Internal Revenue Service, Alcohol and Tobacco Tax, Atlanta, Georgia. Date of publication, December 31, 1955. Notice is hereby given that one 1940 Ford Coach, Motor No. 54-532258, with accessories, will be sold at public auction to the highest bidder for cash, at Jasper Motors, Inc., Jasper, Georgia, on January 10, 1956, at 10:00 A.M., pursuant to forfeiture under Section 7325, Internal Revenue Code. Louis K. Howell, Assistant Regional Commissioner.

NOTICE TO PREMATURE BABY INCUBATOR DEALERS

Sealed bids will be received by the State Purchasing Dept., 142 State Capitol, Atlanta, Georgia, until 11 A.M., E.S.T., January 11, 1956, for Premature Baby Incubators for Georgia Department of Public Health. Specifications obtainable from the undersigned.
S. F. SKRINE,
Asst. Supervisor of Purchases.

NOTICE TO USED TIRE DEALERS

Sealed bids will be received by the Supervisor of Purchases, 142 State Capitol, Atlanta, Georgia, until 10:00 A.M., Jan. 11, 1955, to be opened at 10:00 A.M., Jan. 11, 1955, for Sale of Used and Worn Tires. Specifications obtainable from the undersigned.
C. L. SHAW,
Supervisor of Purchases.

I have made application to the City Council for a Dance, Beer and Wine to be Consumed license, 186½ Auburn Ave., NE. Hearing to be held by Police Committee, Jan. 11, 7:30 p.m. at 175 Decatur St.
HENRY WYNN

I have made application to the City Council for a beer, to be consumed, and wine license, package only, 5 W. Paces Ferry Rd. Hearing to be held Jan. 11-56 by police committee.
GEORGE A. MANSOUR JR.

FUNERAL NOTICES

SHELTON—The friends and relatives of Mr. Howard J. Shelton, Chamblee, Ga., are invited to attend the funeral of **Mr. Howard J. Shelton** Sunday afternoon, Jan. 1, 1956, at 2 o'clock from the Mill Creek Baptist Church (Lumpkin County), Rev. A. C. Johnson officiating. Interment in the churchyard. He is survived by his wife, Mrs. Katie Lee Ralston Shelton, one son, Don Shelton, Chamblee, Ga.; parents, Mr. and Mrs. Hillard Shelton, Lithia Springs, Ga.; several brothers and sisters. The following gentlemen will serve as pallbearers: Messrs. J. L. Sparks, C. F. Womack, H. Jackson, S. W. Coats, Dewey Cotter, R. C. Samples. Honorary pallbearers: Messrs. C. P. Cook, R. C. Cook, Hubert Vickers Funeral Home, Dahlonega, Ga.

CASWELL—**Mr. Hulett M. Caswell** of Marietta, Ga., died Friday night in a private hospital. Surviving are his wife; two sons, Mr. Hall H. Caswell, Marietta, Ga.; Mr. Harold Caswell, U.S. A.F.; one daughter, Miss Jackie Caswell, Marietta, Ga.; one granddaughter, Miss Suanne Caswell, Marietta; parents, Mr. and Mrs. Judson Caswell, Roopville; four brothers, Mr. R. R. Caswell, Roopville, Ga.; Dr. D. F. Caswell, Franklin, Ga.; Mr. D. V. Caswell, Atlanta; Mr. Roop Caswell, Marietta; two sisters, Mrs. J. A. Cox, Roopville; Mrs. Travis Eidson, Newnan. Funeral services will be held Saturday, Dec. 31, at 2 p.m. from the chapel of the Martin & Hightower Funeral Home, Carrollton, Ga., Dr. Griffin Henderson officiating. Interment, Marietta, Ga.

SIMPSON—**Mrs. Martha Rakestraw Simpson,** age 84, of Norcross, Ga., wife of the late Dr. O. O. Simpson, died Dec. 30, 1955. She is survived by five daughters, Mrs. C. L. Goforth, Mrs. J. H. Webb, Mrs. C. E. Kirkpatrick, Mrs. J. H. Carlyle, Norcross, Ga.; Mrs. C. C. Breithaupt, Atlanta, Ga.; one son, Mr. Ollie O. Simpson, Norcross; 11 grandchildren, 13 great-grandchildren. Funeral services will be held Sunday, at 2:30 p.m., at Mt. Carmel Methodist Church, Rev. Emmett Henderson officiating. Interment, churchyard. F. Q. Sammon Funeral Home, Norcross.

CHAMBERS—The friends and relatives of Mr. Alvin James Chambers, Mr. and Mrs. R. B. Chambers, Mr. and Mrs. E. L. Chambers, Mr. and Mrs. J. H. Yearwood, Mr. and Mrs. Cody Braswell, Mr. and Mrs. W. C. Lemming and Mrs. Montine Scarborough are invited to attend the funeral of **Mr. Alvin James Chambers** Sunday afternoon at 2 o'clock from the Black Streak Baptist Church, Commerce, Ga. Minister selected will officiate. Interment, churchyard. Paul T. Donehoo.

HAMMOND — **Mr. Theodore G. Hammond** of 3960 Langdale Dr., Decatur, died suddenly at a private hospital. He is survived by his wife; two sons, Messrs. John R. and Theodore G. Hammond Jr.; two daughters, Miss Mary Elizabeth Hammond and Mrs. Donald Allerbach. Funeral arrangements announced later by J. Austin Dillon Co.

FUNERAL NOTICES

BROOKS—The friends and relatives of Mr. T. J. Brooks, Mr. and Mrs. J. T. Snell, Joe and Fred Snell, Snellville; Mr. and Mrs. Roy Brooks and Paul Brooks, Lawrenceville; Miss Sarah Brooks, Milledgeville, Mr. and Mrs. E. L. Brooks, Lawrenceville; Mr. and Mrs. W. H. Brooks, Scottdale; Mrs. B. L. Brooks, Miss Maude Brooks, Alsondale; Mr. and Mrs. W. S. Harrison, Social Circle; Mr. and Mrs. Ben Harris, Lithonia, are invited to attend the funeral of **Mr. T. J. Brooks,** age 81, Saturday, Dec. 31, at 2:30 p.m., at the Snellville Methodist Church. Rev. Douglas Moseley, Rev. Lewis Stover will officiated. Interment, Shadowlawn Cemetery, Lawrenceville. The body will lie in state at the church from 2 until 2:30 o'clock and will be at the residence of Mr. and Mrs. J. T. Snell, Snellville, until that time. F. Q. Sammon Funeral Home, Lawrenceville.

WELLS—The friends and relatives of Mr. and Mrs. Easom Albert Wells, Mr. and Mrs. E. A. Wells Jr., Cpl. James D. Wells, Mr. and Mrs. C. F. Bratcher, Mr. and Mrs. L. D. Galley Jr., Mr. and Mrs. F. V. Alencia, Miss Frances Wells, Mr. and Mrs. James W. Wells, Mr. Roland C. Wells, Mrs. O. E. Hickman, nine grandchildren, several nieces and nephews are invited to attend the funeral of **Mr. Easom Albert Wells** Saturday, Dec. 31, 1955, at 11 a.m. from Dillon's Chapel. Dr. Stuart Oglesby will officiate. Interment, Nancy Creek Cemetery. Gentlemen selected to act as pallbearers will meet at the chapel at 10:45 a.m. (Florists, 10 a.m.) J. Austin Dillon Co.

HENDRIX—The friends and relatives of Mrs. Catherine Daniel Hendrix, Mr. and Mrs. W. M. Scott, Powder Springs, Ga.; Charlotte Hendrix Norton, Mrs. Fred Wheeler, Atlanta; Mr. and Mrs. Karl L. Boldt, Houston, Tex., are invited to attend the funeral of **Mrs. Catherine Daniel Hendrix** Saturday, Dec. 31, 1955, at 2 o'clock from the graveside at East View Cemetery, Dr. Leroy Boatright officiating. Frank B. Lowndes & Son (formerly Awtry & Lowndes).

PRIEST—The friends and relatives of Master Robert Lee Priest Jr., Mr. and Mrs. Robert Lee Priest Sr., Misses Jackalyn and Patricia Priest, Union City, Ga.; Mrs. Minnie Ratliff and Mrs. Annie Lee Priest are invited to attend the funeral of **Master Robert Lee Priest Jr.** today at 3 o'clock from Shadnor Church, Rev. James Guinade and Rev. Sam Scarborough officiating. Interment, churchyard. Bishop & Poe, Fairburn.

BARTON—**Mrs. J. E. (Nettie Hudgins) Barton** of 2245 Perkerson Rd., SW, died Friday evening at the residence. Survived by daughters, Mrs. W. E. Malone, Atlanta; Mrs. Albert C. Heath, Ben Hill; Mrs. J. C. Cowan, Atlanta; Mrs. Henry Fincher, Rome; sons, Mr. Hoyt E. Barton and Mr. A. H. Barton; sister, Mrs. Mart Brock, Ben Hill, and eight grandchildren. Funeral arrangements later by Howard L. Carmichael & Sons.

FUNERAL NOTICES

PUGH—**Mr. Jack Pugh,** age 81, of Buford, Ga., Rte. 3, died Dec. 30, 1955. He is survived by his wife, Mrs. Freda Durran Pugh, Buford, Ga.; daughters, Mrs. Hessie Dispain, Mrs. Josie Paine, Mrs. Betty Pass, all of Buford; sons, Mr. Roe Pugh, Mr. Etsel Pugh, Mr. Clyde Pugh, Mr. Clifford Pugh, Mr. Junior Pugh, Mr. Leslie Pugh, all of Buford; sisters, Mrs. Maxie Martin, Mrs. Jennie Garrett, both of Buford; brother, Mr. Chesley Pugh, Buford; 30 grandchildren, nine great-grandchildren. Funeral services will be held Sunday, Jan. 1, 1956, at 2:30 o'clock, from the Sugar Hill Baptist Church, with Rev. Albert Ash, Rev. Thurlow Harris, Rev. Herman Montgomery, Rev. Clyde Raines officiating. Interment, Sugar Hill Cemetery. Tapp Funeral Home, Buford, Ga.

SMITH—The friends and relatives of Mr. and Mrs. Charles W. Smth, Mr. and Mrs. H. G. Mooneyham, Atlanta; Mr. and Mrs. Ray E. Nix, Mr. and Mrs. J. W. Dooley, Mr. and Mrs. Sam Kelly, all of Decatur, and the nine grandchildren are invited to attend the funeral services of **Mr. Charles W. Smith** Saturday morning at 11 o'clock at Mt. Carmel Christian Church. Rev. Jack Ballard and Rev. Gordon Kelly will officiate. Interment in Rest Haven Cemetery. The following gentlemen will serve as pallbearers: Mr. Ernest Collier, Mr. Claude Collier, Mr. Hoke Johnson, Mr. Ray Hulsey, Mr. Dalton Scott, Mr. Horace White. The remains will lie in state at the church from 10 o'clock. The remains are at the residence, 3032 McAfee Rd., Decatur. A. S. Turner & Sons.

STEGALL—The friends and relatives of Mr. Alonzo W. (Lon) Stegall, Mr. and Mrs. J. R. Couey, Mr. and Mrs. T. G. Moore, Mr. and Mrs. A. C. Luffman, Mr. and Mrs. Charlie Stegall, the three grandchildren, the five great-grandchildren and the nieces and nephews are invited to attend the funeral of **Mr. Alonzo W. (Lon) Stegall** Saturday afternoon, Dec. 31, 1955, at 2 o'clock at the chapel of Henry M. Blanchard & Son. Rev. Thomas W. Hagood will officiate. Interment, Crest Lawn Cemetery. The nephews will serve as pallbearers and will please meet at the chapel at 1:45. All members of the Brotherhood of Railroad Trainmen are especially invited to attend.

ADERHOLD—**Mrs. W. A. (Lillie Cash) Aderhold** died Friday night at her home in Carrollton, Ga. Surviving are one son, Mr. Ray Aderhold, Carrollton, Ga.; one daughter, Mrs. Gladys Barker, Carrollton; three grandchildren, Miss Marian Aderhold, Carrollton; Mrs. William H. Ward, Austell; Mrs. Horace Carden, Bremen, Ga.; four great-grandchildren; two brothers, Mr. J. C. Cash, Mr. Walter Cash, Atlanta; one sister, Mrs. A. C. Aderhold, Atlanta. Funeral services will be held Sunday, Jan. 1, 1956, at 3 p.m., from the chapel of Martin & Hightower Funeral Home, Carrollton, with Rev. H. C. Stratton and Rev. H. B. Benson officiating. Interment, City Cemetery.

FUNERAL NOTICES

SPRING HILL
H. M. Patterson & Son

HENRY—The friends and relatives of Mr. and Mrs. Pervis S. Henry, Avondale; Mr. and Mrs. Patrick F. Henry, Decatur; Mr. and Mrs. Stanley Henry, Mrs. Ruth Simmons, Jackson, Miss.; Mr. and Mrs. Eugene Murrell, McComb, Miss.; Dr. and Mrs. Richard Best, Dallas, Texas; Mr. and Mrs. L. C. Colvin, Dubac, Ark., and the grandchildren are invited to attend the funeral of **Mr. Pervis S. Henry** Saturday, Dec. 31, 1955, at 10:30 o'clock, at Spring Hill, Dr. J. W. Veatch officiating. Interment, Decatur. The pallbearers will be Mr. Amos D. Satterwhite, Mr. Noah J. Stone, Mr. Stanley F. Pitcher, Mr. R. Gaitha West, Mr. B. F. Langford, Mr. R. Lawhorn.

HYDER—The friends and relatives of Mr. and Mrs. John Joseph Hyder, Naples, Fla.; Mr. Clarence Hyder, Mr. B. Dean (Bill) Hyder, Naples; Mr. Robert J. Hyder, Rochester, N.Y.; Mrs. R. H. Wixson, Dallas, Texas; Mrs. George Koski, Jackson Heights, N.Y.; Mrs. Wilson Walker, Naples; Mrs. Lillie Bauchcom, Mr. W. C. Hyder, Montgomery; the grandchildren and great-grandchildren are invited to attend the interment services of **Mr. John Joseph Hyder** Sunday, Jan. 1, 1956, at 3:30 o'clock at Crest Lawn Memorial Park, Dr. L. E. Smith officiating. H. M. Patterson & Son.

FICKEN—The friends and relatives of Mr. and Mrs. H. H. Ficken, Miami, formerly of Atlanta; Mr. and Mrs. A. L. Foster, Red Oak, Ga.; Mrs. Al Sims, Atlanta; Mr. Glover Foster, Brewster, Fla.; Mr. Gartrell Foster, Kansas City; the nephew and nieces are invited to attend the funeral of **Mrs. H. H. (Grace Foster) Ficken** Sunday, Jan. 1, 1956, at 2 o'clock, at Spring Hill, Rev. R. E. Bridges officiating. Interment, Greenwood.

COOPER—**Mr. S. Frank,** of 1493 Beecher St., SW, died Dec. 30, 1955. Surviving are his wife; daughter, Miss Jane Cooper; son, Mr. Seaborn Cooper; mother, Mrs. Daisy Wallace Cooper; sister, Mrs. B. L. Smith, Savannah; brother, Mr. Bill Cooper, Washington. H. M. Patterson & Son.

WINGARD—**Mrs. Esther J.,** of Atlanta, died Dec. 30, 1955. Surviving are her sister, Mrs. Martha J. Copeland, Smyrna; brothers, Mr. Luther E. Campbell, Montgomery, Ala.; Mr. Homer D. Campbell, Atlanta, and several nieces and nephews. H. M. Patterson & Son.

McLEOD—**Mr. Fred E.,** of 1746 Pineridge Dr., NE, died Dec. 30, 1955. Surviving are his sister, Mrs. Warren C. Powell; nieces, Mrs. G. Mack Wynn, Atlanta; Mrs. William L. Guyton, Madison, N. J. H. M. Patterson & Son.

DIXIE Established 1900 Marble & Granite Co.
275 Mayson Ave., N.E., at DeKalb AL. 5478

ROBERTS MONUMENTS
VISIT OUR DISPLAY OR WRITE—FREE BOOKLET
477 Marietta St., N. W. AL. 0663

(COLORED)

SHANNON—The friends and relatives of Mr. and Mrs. W. D. Henderson and family, Mr. and Mrs. Charlie Thomas and family, Mr. and Mrs. Zellman Brooks and son, Mrs. Alberta Lyon and family of East Point; Mrs. Estella Segraves, Mr. and Mrs. M. J. Nobles and family, Mrs. Minnie Herring of Atlanta, Mrs. Lillie Davis and family of Macon, Ga.; Mr. and Mrs. Charles Lyons and family of Cleveland, Ohio; Mr. and Mrs. Myrph Lyons and family, Mr. and Mrs. William Lyons and family, Miss Ethel Lyons, Mr. and Mrs. Aaron Hicks and family, Mr. and Mrs. Eddie Lyons of Detroit, Mich.; great-grandchildren and great-great-grandchildren are invited to attend the funeral of **Mrs. Mary Jane Shannon (Nun)** Sunday, Jan. 1, 1956, from Grant's Chapel, A.M.E. Church, East Point, at 2 o'clock, Rev. C. L. Wilder and Rev. S. M. Davie officiating. Interment, College View Cemetery. The body will lie in state at our chapel until hour of funeral. The flower ladies and pallbearers are asked to meet at the church at 1:45 o'clock. Walker's Funeral Home.

RECTOR—Mr. Dewey Rector of 335 Forrest Ave., NE, Apt. 4. The friends and relatives of Mrs. Emma Rector and family, five brothers, two sisters, three aunts and a host of other relatives are invited to attend the funeral of **Mr. Dewey Rector** Monday, Jan. 2, 1956, at 2 o'clock from the St. Stephen's Baptist Church on Houston street, Rev. B. Bowens officiating. Interment, City Cemetery, Stone Mountain, Ga. Haugabrooks Funeral Home.

ROSSER — **Mr. Hopkin Rosser (Brother),** 942 Northside Dr., NW, husband of Mrs. Ruby Kate Rosser, son of Mrs. Mollie Rosser, died at a local hospital Dec. 30. Arrangements announced by Hines Funeral Home.

DORSEY—**Mrs. Pinkie Dorsey** of 87 Parson Pl., SW, passed Dec. 30, 1955. Her funeral will be announced by Ivey Bros., Morticians.

(COLORED)

HARRIS—Mr. Luther Harris of 298½ Bedford Pl., NE. The friends and relatives of Mrs. Bessie Glover Harris of Atlanta, Ga.; Mrs. Jessie Putnam, Mr. and Mrs. J. C. Cooper, Mr. and Mrs. H. C. Haygood, Mrs. Olivia Witherspoon, Mrs. Omia Harris, all of Lawrenceville, Ga.; Mrs. Carrell Harrison of Detroit, Mich.; Mrs. Katie Ruth Dunn of Chicago, Ill.; Mr. and Mrs. Homer Truitt of Atlanta, Ga., are invited to attend the funeral of **Mr. Luther Harris** Sunday, Jan. 1, 1956, at 1 o'clock from the Fort Street Methodist Church on the corner of Fort and Bynum streets, Rev. Thomas officiating. Interment in City Cemetery, Lawrenceville, Ga. Notice: All qualified Master Masons of the Victory Lodge No. 581 are hereby requested to lay aside all other business and be at the hall at 277½ Auburn Ave., at 11 o'clock for the funeral of Brother Luther Harris. By the orders of Brother W. E. Rish, worshipful master. Jan. 1, 1956. Haugabrooks Funeral Home.

CURRY—Mr. Will Curry Sr. passed in a Washington, Ga., hospital. Friends and relatives of M/Sgt. and Mrs. Willie Curry Jr., Mr. and Mrs. George Lee, Atlanta, Ga.; Mrs. Maggie McNair and family, Jersey City, N.J.; Mrs. Nancy Frazier, Mr. Charlie Curry, Jacksonville, Fla.; Mrs. Fannie Curry, Washington, Ga., are invited to attend the funeral of **Mr. Will Curry Sr.** at the Mt. Carmel Baptist Church, Sunday, Jan. 1, 1956 at 2:30 p.m. Interment, Nebo Cemetery. T. A. McLendon, Mortician.

LEWIS — **Mrs. Josephine Lewis,** 491 Beard St., the sister of Mrs. Addie Lee Robinson, Mrs. Eva Mae Jackson, Mr. Farris Lee Brown, the aunt of Mrs. Addie Bell Childs, passed Dec. 29. Funeral announced later. Marcellous Thornton Funeral Home, 1424 Jonesboro Rd., SE.

MOBLEY — **Mrs. Siller Mobley** of 53 Boulevard, NE, wife of Mr. James A. Mobley and friend of Mrs. Geneva Jones, passed December 28, 1955. Funeral announced later. Haugabrooks Funeral Home.

(COLORED)

HUTCHINS—Mr. Alfred Hutchins of 100 Lucile Ave., Stone Mountain, passed Dec. 30, 1955. Friends and relatives of Mr. and Mrs. Alfred Hutchins and daughters, Mrs. Ida Hutchins, mother; Mr. Richard Hutchins, grandfather; Mr. and Mrs. John Anthony, Mr. and Mrs. James Moore and family, and Mr. and Mrs. Robert Woods are invited to attend the funeral of **Mr. Alfred Hutchins** Sunday, Jan. 1, 1956, at 2 p.m. from St. Paul A.M.E. Church (Stone Mountain, Ga.), Rev. L. T. Howard officiating. Interment, Stone Mountain Cemetery. Ivey Bros., Morticians.

BOSWELL — **Mr. Henry Boswell** of Rte. 1, Oxford, Ga., husband of Mrs. Queenie Boswell; relatives and friends, Mr. and Mrs. Runnie Jackson, Mr. Jack Boswell and family, Covington, Ga.; Mr. and Mrs. Charlie Dennis and family, Atlanta; Mr. and Mrs. Lewis Boswell and family, Conyers, are invited to attend the funeral Monday, Jan. 2, at 2 o'clock from Pleasant Hill Baptist Church (near Conyers). Rev. Henry Woodson will officiate. Interment, churchyard. Lackey, morticians.

STOVALL — Friends and relatives are invited to attend the funeral of **Mrs. Minnie Stovall** Sunday, Jan. 1, 1956, at 2 p.m. from Springfield Baptist Church Rev. J. S. Streets officiating. Interment, City Cemetery Hill's Funeral Home, Greenville, Ga.

DAVIS—**Mr. George Armster Davis** of 860 Smith St., SW, passed suddenly Dec. 29, 1955 in Sarasota, Fla. Funeral announced upon arrival of remains. Andrews Funeral Home, 116 Ashby St., NW.

MAXEY — **Mrs. Dora Maxey** of 718 Tumlin St., NW, passed away Dec. 30, 1955. Funeral announced later. Murdaugh Bros., Morticians, 71 Piedmont Ave., NE.

(COLORED)

IN MEMORIAM

In sad but loving memory of our husband and father, Mr. Bennie Coleman, who departed this life one year ago, Dec. 29, 1954.
Gone but not forgotten.
Sadly missed.
MRS. PARALEE COLEMAN, Wife.
MRS. EV